

JOHNSON LAKE NEWS

SPRING 2026
BY JOHNSON LAKE
DEVELOPMENT, INC.



2026 JLDI MONTHLY MEETINGS

Leaseholders are encouraged to attend Monthly meetings, held the 3rd Tuesday of each month. April through October at 7:00 pm at the EMS Building

JLDI YARD WASTE DUMP HOURS OF OPERATION:

April 1-September 30: 7am to 8pm
October 1-March 31: 8am to 6pm
For more information: www.jldi.org
or Call Doug Thompson 402-462-6206

2026 EVENTS AT THE LAKE

MAY 23 & 24, 2026

MEMORIAL WEEKEND-GARAGE SALES!!
COME OUT TO THE GARAGE/YARD SALES
AT JOHNSON LAKE!

SATURDAY, MAY 23

FARMERS MARKET
AT NAUTICAL ROSE PARKING LOT

JOHNSON LAKE EMS 5K WALK/RUN

10:00am Walk with 9:00am Pre-Registration

11:00am - Free Will Donation Lunch for Public

- AirCare Flight Helicopter-(weather permitting)
- Bouncy House and Snow Cones

JUNE

FARMERS MARKET

AT NAUTICAL ROSE PARKING LOT
EVERY SATURDAY MORNING UNTIL NOON

SATURDAY, JUNE 6

GOLF CART PARADE - 11AM

SIGNUP: 10:30AM AT COTTONWOOD REALTY DR 14A

**JOHNSON LAKE CHAMBER MEMBER
CONCERT/DANCE - 7PM "The Kyle Saylor Band"**
AT COTTONWOOD REALTY DR 14A

FRIDAY, JUNE 12

JOHNSON LAKE CARP TOURNAMENT
7:00PM REGISTRATION AT NAUTICAL ROSE

SATURDAY, JUNE 13

JOHNSON LAKE CARP TOURNAMENT
8:00AM-5PM AT NAUTICAL ROSE

JULY

-FARMERS MARKET
AT NAUTICAL ROSE PARKING LOT-
Every Saturday Morning until noon

FRIDAY, JULY 3 -

"LIGHT UP THE LAKE" FIREWORKS SHOW
STARTS AT 10:00PM AT SOUTH END OF THE LAKE
(RAIN DATE: SUNDAY, JULY 5)

BOAT PARADE

REGISTRATION AT NAUTICAL ROSE BOAT DOCK
9:00AM- BEGINS AT 10:00AM

SATURDAY, JULY 18

ANNUAL GAZEBO BIKE SHOP

AT JOHNSON LAKE TRAILS
8:00AM REGISTRATION AT CRAZY MARV'S -
2 JOHNSON LAKE DR 18

AUGUST 31 THRU SEPTEMBER 5

BHA REALTY- "CHALK THE WALK"
EVENT BY JACEY EDSON & PATTI JOHNSON

SATURDAY, OCTOBER 10

JOHNSON LAKE SRA HALLOWEEN EVENT

SATURDAY, NOVEMBER 7

LAKESIDE HOLIDAY ARTISAN MARKET
10AM-3PM AT THE RESTLESS WATERS EVENT CENTER -
2 JOHNSON LAKE DR 18
Contact Kathy Larson at 402-631-8496

2026 CHAPEL OF THE LAKE SCHEDULE

DATE	MINISTERS, Layperson and Special Music
May 24	REV. ROBERT KUEFNER LEXINGTON Dan Thayer <i>Levi Lawson</i>
MAY 31	REV. DAN ZITTERKOPF LEXINGTON Monty Vonasek <i>Masego Brown</i>
June 8	REV. SYLVIA KARLSSON BERTRAND Rick Bergman <i>Courtney Litzenberger</i>
June 14	REV. JAMES GARFIELD CENTRAL CITY Monty Vonasek <i>Luke, Ben, Robin & James Morton</i>
June 21	REV. EDDIE MARIEL LEXINGTON Nancy Harms <i>Paul Homan</i>
June 28	REV. REX ADAMS LEXINGTON Nancy Harms <i>"Cabriolet"</i>
July 5	REV. DAVID DICKINSON LEXINGTON Monty Vonasek <i>Betty Erickson</i>
July 12	REV. JEAN CLAYTON HOLDREGE Pam Sandy <i>Holly Rickertsen</i>
July 19	REV. DOUG CLINE SHELTON Dave Stoddard <i>Deb & Roger Wells</i>
July 26	REV. JUSTIN BANGERT GR. ISLAND Rick Bergman <i>1733 Kearney Area Barbershoppers</i>
August 2	BISHOP WILLIAM J. DENDINGER GR. ISLAND Nancy Harms <i>"Habitat 4 Harmony"</i>
August 9	REV. DR. KIRWIN STEWART HOLDREGE Pam Sandy <i>Jeannie Homan</i>
August 16	REV. CHAD ANDERSON KEARNEY Dave Stoddard <i>Judy LaBrune</i>
August 23	REV. DAVID LERAAEN LEXINGTON Rick Bergman <i>Anthony Smith</i>
August 30	REV. SARAH HERMAN ELWOOD Pam Sandy <i>"Chordhuskers"</i>
September 6	REV. DR. LUKE BIGGS GR. ISLAND Dan Thayer <i>Jacque Henderson</i>

CHAPEL OF LAKE 63RD SEASON BEGINS SOON

The bell tower will ring May 24th on Memorial weekend at 7:45 A.M. with the message to come and worship for another season! The 8:30 A.M. bell tells that the worship service is ready to begin! Last season our attendance was 1469 bringing the total to 147,070 who have worshipped at the Chapel.

Several new clergies will join us this season. Long-time individuals and groups as well as several new groups will be sharing their musical talents during special music, a favorite part of the services. The committee asks you to be understanding if the schedule in the bulletin has changed from what is printed or announced.

We will enjoy the chapel hymns accompanied by Jeannie Homan, Connie Jackson, and Rhonda Hammond as accompanists again this season. The music selections provided before services are greatly appreciated. Sunday, July 5 (after the July 4th holiday), Betty Erickson (former Chapel accompanist for years) will play and will provide special music.

Over the years, the Chapel has required updates because of its age or the weather. Last summer the hail wiped out the roof on our storage shed but it got replaced before weather turned cooler. The Chapel roof was totaled again which has been replaced and hail damaged some siding yet to be fixed. Bob Cummins spent several days working on new benches for the deck, which needed to be replaced. Bob could be found working on the deck with "Gypsy," his family pet watching to see if he was doing it correctly. Thanks, Bob, for your bench project! Check out the new benches or even sit outside for a service.

In late November, Wally and Kenny Fox put up the holiday lights with the large lighted Christmas wreath adorning the bell tower and the nativity scene just south of the building. Thanks, guys, for your volunteer work, even if it was getting cold. The Chapel committee hopes all enjoyed the colorful display. Memorials, various donations, and the Johnson Lake Chamber donations are used for this project.

Sunday worship services begin Memorial weekend and end Labor Day weekend. However, the Chapel is open mid-May through mid-September for weddings, funerals, and numerous lake related meetings. Contact Chapel Chairperson Judy Wixson at 308-785-2287 for further information or any volunteer committee member: Dick Bullis, Bob and Leona Cummins, Rhea and Tom Musil, or Wally and Kenny Fox. This special ministry would not be possible without all those who give of their gifts, time, talents, and offerings. A special THANKS goes to anyone who has helped usher, all lay persons, accompanists, and those providing special music each Sunday. Hope to see you May 24th for worship and renewing or meeting new friends!

Let us get you to the lake!



718 3rd Avenue
Kearney, NE 68845 **308-236-2088**
www.conradsautocenter.com

Crazy Marv's
RV & CABIN
RETREAT, LLC



2 Johnson Lake Dr 18
Johnson Lake, NE 68937
308-325-0760

2023-NW side of lake
Northern Lights Campgrounds
308-325-3596

Full RV Hookups
W + Elec + Sewer

Rental Units
2 sm Bunk Cabins
Lg 3bedroom/2bath House

RESTLESS WATERS
~ EVENT HALL



Bait *Beer*Ice
Firewood*
Bike Rentals

JOHNSON LAKE YARD WASTE SITE

The JLDI grass and leaf waste site is located south of Johnson Lake, $\frac{3}{4}$ mile west of the intersection of Highway 283 and Road 748 on the north side of the road, west of the E65 canal. JLDI manages this site as a service to the residents of leased lots from CNPPD. An electronic gate system with cameras, provides the ability to monitor the site and provide information necessary to identify individuals who commit violations. Please be respectful of this benefit and adhere to the allowed items: grass and leaves-not in bags, garden plants-not in pots, and tree limbs less than 10" in diameter. NO EXCEPTIONS! No other items may be dumped, and abuse of the site will result in loss of privileges.

The dump site does not allow under any circumstances, Commercial Lawn Services, Commercial Tree Services, or General Contractors the use of the dump site regardless of where the waste has come from. They must provide their own means for the disposal of their waste.

Persons who dump non-permitted items will be fined \$250.00 on the first offense, and their privilege to use the dump will be revoked upon second offense.

Annual permits may be purchased by residents of deeded lake properties, including Lakeview Acres, Merriweather, Plum Creek Canyon, and Pelican Bay, for \$50.00 per year. Deeded lot payments must be paid by May 1 of each year, or current cards will be deactivated at that time. Please contact Doug Thompson 402-461-6206 to arrange to make your payment.

A replacement card is available for a \$20.00 fee, regardless of reason. The previously issued card will be deactivated upon issuance of new card.

Nebraska law stipulates you must cover your load on your trip to dispose of the waste to prevent the contents from blowing out of your vehicle or trailer.

We encourage everyone to mulch grass whenever possible to reduce the amount of grass accumulation at the dump site. Also, if you can use firewood, you are welcome to cut and remove wood from the branch pile at the dump site.

Thank you to everyone for putting forward extra effort in sorting your loads, dumping in the designated piles, and making the site the success it has been.

For more information, go to www.jldi.org or call Doug Thompson 402-461-6206

THE HOME ■ ■
AGENCY ■ ■
A division of **fnic**

210 Smith Avenue
Elwood, NE 68937

308.785.2803

thehomeagency.com

•Retail •Farm
•Commercial
TIRES

www.rudystires.com



308-995-8686

1016 4th Ave • Holdrege, NE



If your summer plans don't include dancing with a drink in your hand, under the Nebraska sunset... **we need to fix that!**

LIVE MUSIC EVERY WEEKEND FROM MEMORIAL DAY TO LABOR DAY

Stay updated on our events page: bigjohnsonbrewery.com/events

74896 Johnson Lake DR 25A

THANK YOU, JOHNSON LAKE

*...for trusting us with your homes.
...for your friendships.
...for raising families here.
...for letting us be part of your milestones.*



We're proud to live here, work here, and give back to the community that supports us.

Here's to more sunsets, boat rides, and memories together.

With love & gratitude,
Jacey & Patti



**PATTI JOHNSON & JACEY EDSON
REAL ESTATE TEAM
308-325-9790**



Offering a Variety of Sizes:
•10x10 •10x20 •12x30
Top of the line security, including 6-foot security fence, 18 cameras, and digital entry and door locks.

OUTSIDE STORAGE PARKING AVAILABLE

**308-221-2299
606 Commerce Rd.
Lexington NE**

LEXINGTON SELF STORAGE
www.lexselfstorage.com



JOHNSON LAKE EMS OPEN HOUSE

The Johnson Lake EMS will host their Annual Open House at their building on Saturday, May 23 of Memorial weekend. 5K Run/Walk is at 10am with pre-registration at 9:30 am. Lunch served at 11am with free-will donation. We will have a bouncy house and snow cone machine. We plan to have the AirCare Flight for Life fly in upon availability.

The Johnson Lake EMS reminds all Johnson Lake homes to have their lot number prominently displayed where it is visible day or night, to assure quick response, and to easily find the location.

AEDs (Automated External Defibrillators) have been distributed to local Johnson Lake restaurants by the Johnson Lake EMS. These portable life-saving medical devices are used to deliver electric shocks to restore normal heart rhythm in people experiencing sudden cardiac arrest.



Take Back Your

WEEKEND

with **GRACZYK**
Lawn & Landscape

308.440.9854 • GRACZYKLAWN.COM

Looking for an agent?
Give us a Call

OUR TEAM



Rae Maxwell
308-325-4999



John Muir
308-627-2519



Necole Miller
308-529-1170



Melissa Baal
308-529-8370



Peg Yancy
308-529-0801



Stephanie Walker
308-529-1240

We help turn your
dreams into an address



308-537-7676



608 West Vine St., PO Box 693
Lexington, NE 68850

ONE STOP SHOP FOR ALL YOUR
HEATING, COOLING, AND
ELECTRICAL NEEDS.

Residential - Commercial
Industrial - Agricultural

Premier Daikin Dealer



Build Your
Future at Home.

- ✓ Home Loans
- ✓ Agricultural Loans
- ✓ Business Loans
- ✓ Personal Loans
- ✓ Auto, Boat, RV Loans



homefederalne.bank

Contact:
308-324-2331
201 W 7th Street
Lexington



LAKE FUNDS DONOR RECOGNITION

(donations received from May 1, 2025 through March 15, 2026)

To all of our donors - *thank you for your generosity* and support of the lake community.
You play a vital role in the continued success, growth and development of these programs.

JOHNSON LAKE FIREWORKS FUND

Dean & Gaylene Aden	Jerry & Tami Hellman	Richard & Kathleen Pilakowski	Golden Grain Consulting Co.
Sherri Andreassen	Judy Henning	Bass Bay Association	Gothenburg Realty
Jerry & Diane Applegate	Jack & Libby Henry	Mary Post	J&P Limited Partnership
Mike & Linda Aust	Joan & Michele High	Lee & Linda Potter	K.C. Gottschalk
Sandy Point Association	Christian & Karyn Hilliard	Marietta Poulson	KCZ Investments LLC
Bruce & Patty Bader	Randall & Deean Hock	Douglas & Deborah Rasby	Kirby Point/S. Crappie Corner
Margaret Bader	Neal & Susan Hoff	Robert & Charla Rasmussen	Lexington Area Chamber of
Scott & Karla Bahm	Mike & Rebecca Holcomb	John & Kathleen Redding	Commerce
Russ & Pam Baker	Kurt & Richele Holen	Arlyn & Susan Reiker	Lexington Community Foundation
Shelly Bellamy	Kristie Holoch	Larry & Jeanne Reynolds	M & J Farms
Doug & Mari Banzhaf	Jason & Marcie Houghtelling	Rod & Susan Reynolds	Mandy O.D., P.C.
Terry & Barbara Barber	Steve & Carolyn Hovendick	Richard & Karen Rhoads	Medo's Resort
Robert & Laurie Barnes	Don & Donna Hutchens	Lonnie Rice	North Cove Group
Evelyn Bartruff	Bob & Rona Isaacson	Rex & Diane Riedy	North Shore Association
Tom & Kathy Bass	Jon Ivey	Susan Rieker	Northeast Bay
Jared & Josie Bauer	David & Marcie Janssen	Dan & Tempie Roberts	Northeast Cove Addition
Howard & Linda Benjamin	Dr. Joe & Dianne Jeffrey	Matthew & Paige Roberts	Paulsen, Inc.
Neil Benson	Dan & Deb Jensen	Cheryl Rohnert	Platte Valley Glass
Jerry & Mary Bergstrom	Curtis & Kristine Jinks	Brent & Stephanie Roth	Pony Express Chevrolet Buick
Mitch & Jackie Berke	JoAnn Johnson	Betty Rowe	Pristine Rentals, LLC
Johnson Lake Area Chamber of	Marlin & Patti Johnson	Tim & Susan Rowe	Schrock Farms, Inc.
Commerce	Verl & Monika Jurgens	Thomas & Connie Rutjens	Shotkoski Hay Company
Paul & Carol Bettger	Mark & Debra Kassing	Dennis & Pat Samway	Silverstone Insurance
Merrweather Beach Association	Mike & Rhonda Kathol	Rodney & Colleen Schmidt	Steffens Law Office
David Bonk	Robert & Theresa Keefe	Kent & Linda Schroeder	The Home Agency
Lean & Ardythe Brandt	Paul & Angie Kenney	Steven & Kari Schultz	Thomas Investment Co. Inc.
Mallard Beach Dr. 22 Association	Kirk & Becky Kilpatrick	Robert & Bonnie Seeger	Uebele Farm Ltd.
Dwayne Brown	Shawn & Amanda King	Michael & Donna Selby	WJD Farms
Gerald & Karen Brown	Douglas & Stephanie Kittle	Bruce & Lynn Smith	WSL, Inc.
Buell Farms Partnership	Sheila Klinginsmith	Cyndi Smith	
John & Linette Butler	Frank & Vickey Koehn	Kyle Smith	
Dr. Stephen & Julie Cain	Danny & Jolene Kopf	Michael & Marcia Soneson	
Lanny & Karen Carlson	Gregory & Liliane Kostor	Denneal Stauffer & Lori Elliott	
Gary & Michelle Cheloha	Mary Krajewski	Don & Joyce Sullwold	
Kevin & Pamela Christy	Jeff & Paige Kreycik	David & Shirley Sundermeier	
Bradley & Jolee Clark	Scott & Tamara Krieger	Dan Thayer	
Jerry & Debra Colvert	R. S. & Pamela Lancaster	Christopher Thelen	
Ron & Karen Crocker	Donald & Charlotte Landrigan	Douglas & Carole Thompson	
Gregg & Kristen Dahlgren	Robert & Louise Lane	Gary & Susan Tournor	
Daniel Danaher	Lynn & Janice Lans	Darlene Trautman	
Terry & Beth Delp	Dennis Larson	Wade & Pat Tysdal	
Mike & Karla Denker	Kathy Larson	Craig & Terri Uden	
Mitch & Tiffany Denker	Steve & Carolyn Larson	Christine Urbom	
Denker Inc.	Judi Leibrock	Ken Jr. VerMaas	
Terri Harder & Douglas Kristensen	Steve & Diana Lind	Megan Vonasek	
Roger & Deanna Durland	David Lofgreen	Monty & Tammy Vonasek	
John & Kanice Eakes	Troy & Susan Lorenzen	John Vosta	
Darren & Alisa Eberspacher	Mike & Ronda Maloley	Jeff & June Walker	
Arlin & Jean Edeal	MRK Inc.	Linda Waterhouse	
Connie Egleston	Mike & Patty Mandelko	Daniel Watkins	
Chase Eilers	Bonita Bay	Randy & Tonya Weatherly	
Carol Engel	Kent & Jody McArdle	Andrew & Amy Weides	
Harold & Judy Erickson	Allan & Ladonna McClure	Robert & Camie West	
Darren & Tyler Esch	Tod & Michele McKeone	Alvin & Patricia Whisler	
Darren & Tyler Esch	Group VI Water District	Dawna Whitcomb	
Dave & Mag Fagot	William Melville	Andy & Karen Widick	
Dr. Tom & Cathy Fagot	Jeffrey & Debra Merz	Joann Wieland	
Mark & Eunice Fagot	Neil & Denise Miller	Gail & Jeff Wightman	
Jim & Cindy Fahrenbruch	Amy Minnick	Janet Wightman	
Wayne & Kay Farr	Garth Mins	Marlin & Candice Will	
Dennis Fellers	Neal & Nancy Monter	Brad & Jill Williams	
Dan & Karen Finken	Robert & Sharon Mueller	David & Cindy Wiltfong	
Dan & Cindy Finnegan	Michael & Jill Myers	Gary & Nancy Wright	
Scott & Bridget Fitzke	Gerhart Wehrbein & Nancy Harms	Dave Zauha	
Ron & Kathy Fowler	Thomas Nelsen	Jim & Sandy Zecha	
David & Chris Fread	Sign Pro	Larry Zillig	
Ernie & Carol French	East Shore Group	4AgTech, LLC	
Douglas & Patricia Friedli	Clarke & Mary Kay Nelson	AMJ DAD Ltd.	
Jim & Marilyn Girardin	Nancy Norwood	Berggren Home Builders	
Douglas & Judy Goracke	Derek & Jennifer Ordway	Breinig Diesel, LLC	
Karla Graese	Jack & Margaret Ortegren	Buzz's Marine	
Jerrold Gray	Tracy & Michelle Oschsner	Central Hydro Division	
Kurt Grosshans	Toby Owens & Amy Biehl-Owens	Crappie Corner	
Jim & Jeanette Hain	Cody & Debra Peden	DC Express	
Mike & Jeanne Hamik	Debra Petersen	Denker & Sons Inc	
Bruce & Carol Hanson	Matthew & Vicki Peterson	Designer Craft Woodworking	
Jeff & Tami Hanson	Rocky & DeAnne Peterson	Docks Unlimited Inc	
Joe & Ketti Heim	Scott & Keri Philpot	Elwood Area Foundation	

Donations to any of these Johnson Lake funds may be directed to:

LEXINGTON COMMUNITY FOUNDATION
PO Box 422 | Lexington, NE 68850

JL CARP REMOVAL FUND

Designer Craft Woodworking, Inc. Mike & Linda Aust Sandy Point Association Evelyn Bartruff Ed Berglund Johnson Lake Area Chamber of Commerce Merriweather Beach Association Mallard Beach Dr. 22 Association Buell Farms Partnership Dan & LuAnn Clark Jim & Jeanette Hain	Bruce & Carol Hanson Joe & Ketti Heim Jon Ivey Sign Pro Steve & Carolyn Larson Bonita Bay Group VI Water District East Shore Group June Oliphant Debbi Petersen Docks Unlimited Inc.	Cyndi Smith Carol Wilken Lexington Community Foundation Ron & Gayle Pickle Imtiaz Islam & Ishrat Ara Saif North East Bay Matthew & Paige Roberts Elwood Area Foundation
--	--	--

JOHNSON LAKE TRAILS FUND

Sherri Andreasen Jerry & Diane Applegate Designer Craft Woodworking, Inc. Steve & Bonnie Atwood Mike & Linda Aust Terry & Barbara Barber Evelyn Bartruff Edward & Mary Berglund Jerry & Mary Bergstrom Johnson Lake Area Chamber of Commerce Mitch & Jackie Berke Merriweather Beach Association Randy & Dee Boals Mike & Karla Denker Nate & Sarah Dillon Ron & Kathy Fowler Steve & Sally Frick Jim & Jeanette Hain Bruce & Carol Hanson Mary Harder Dr. Mike & Dawn Hecox Joe & Ketti Heim Jack & Libby Henry	Joan & Michele High Jon Ivey Dr. Joe & Dianne Jeffrey Sign Pro Brandon & Molly Kircher Gene & Connie Koepke Doug & Kathy Larson Steve & Allison Luther Mike & Ronda Maloley Bonita Bay Kent & Jody McArdle Group VI Water District Garth & Katie Mins Tim & Nancy Norwood Chuck & Joyce Olsen Toby Owens & Amy Biehl-Owens Debbie Petersen Carole Philpot Denis & Sandy Pratt Joe & Karen Redden Rod & Susan Reynolds Susan Rieker Dan & Tempie Roberts	Rod & Colleen Schmidt Steve & Kari Schultz Cyndi Smith Melissa Tufford Stan & Stephanie Vodehnal Monty & Tammy Vonasek John Vosta Jeff & June Walker Jeff & Betty Warren Dorothy Wenquist Gail & Jeff Wightman Janet Wightman Lexington Community Foundation SunValley Landscaping LLC Docks Unlimited Inc. Buell Farms Partnership 4AgTech, LLC Reliable Pest Control Crappie Corner Elwood Area Foundation Laurie Poland Estate
--	---	---

DENKER MEMORIAL PLAYGROUND

Carver Family Fund Heather Carver Todd Carver Dan & LuAnn Clark Chris & Jill Denker Mike & Karla Denker Mitch & Tiffany Denker Denker & Sons Inc. Denker Inc.	Megan Denker Chase Eilers Tom & Cathy Fagot Joe & Ketti Heim DaLacy Lans Mike & Ronda Maloley MRK Inc. Mike & Patty Mandelko Bonita Bay	Kent & Jody McArdle Toby Owens & Amy Biehl-Owens Joe & Karen Redden Larry & Jeanne Reynolds Rod & Susan Reynolds Randy & Beth Rogers Darr Feedlot Cyndi Smith Lexington Community Foundation
---	---	--

JL STATE PARK FUND

Jerry & Mary Bergstrom Johnson Lake Area Chamber of Commerce Toby Owens & Amy Biehl-Owens Bruce & Carol Hansen Joe & Ketti Heim MRK Inc.	Bonita Bay Eric Olsen Lexington Community Foundation Docks Unlimited Elwood Area Foundation
---	---

Prepared By:

LEXINGTON
community foundation

Donations to any of these Johnson Lake funds may be directed to:
LEXINGTON COMMUNITY FOUNDATION
PO Box 422 | Lexington, NE 68850

JOHNSON LAKE EMS FUND

Tim & Carla Anderson	Dick Hollinger & Barb Graham	East Shore Group	4 Ag Tech
Jerry & Diane Applegate	Jim & Jeanette Hain	Heidi Neverve	Ken Jr. VerMaas
Designer Craft Woodworking, Inc.	Bruce & Carol Hanson	Tim & Nancy Norwood	North Point Area- Johnson Lake
Steve & Bonnie Atwood	Thomas & Mary Ann Hanson	Charles & Joyce Olsen	Monty & Tammy Vonasek
Mike & Linda Aust	Dawn Hecox	Eric Olson	John Vosta
Sandy Point Association	Joe & Ketti Heim	Derek & Jennifer Ordway	Jeff & June Walker
Danielle Bangs	Jack & Libby Henry	Larry Ossenkop	Linda Waterhouse
Evelyn Bartruff	Joan & Michele High	Pinnacle Bank	Dorothy Wenquist
Howard & Linda Benjamin	Mike & Becky Holcomb	Toby Owens & Amy Biehl-Owens	Gary & Kathryn Werener
Bennett Advertising	Ellen Hornady	Debbi Petersen	Gail & Jeff Wightman
Jerry & Mary Bergstrom	Jason Hornady	Justin & Valerie Pfaning	Janet Wightman
Merrweather Beach Association	Jon Ivey	Carole Philpot	Jill Wightman
Buss & Carolyn Biehl	Sign Pro	Bass Bay Association	Carol Wilken
Ed & Elsie Boileau	JoAnn Johnson	Denis & Sandy Pratt	Brad & Jill Williams
Bridge Street Auto	Stephen & Janet Johnson	Todd & Amy Price	Judy Wixson
Mallard Beach Dr. 22 Association	Intro to Business & Accounting	John & Kathy Redding	Travis & Danielle Wright
Buell Farms Partnership	Students	Dehn & Barbara Renter	Danielle Ziegler
Todd & Carrie Case	Frank & Vicky Koehn	Larry & Jeanne Reynolds	Roger & Bernie Zobel
Carl & Sharon Clark	Gene & Connie Koepke	Rod & Susan Reynolds	Bosselman Energy
Dan & LuAnn Clark	Steve & Carolyn Larson	St. Peter's in the Valley Episcopal	Docks Unlimited Inc.
Terry & Beth Delp	Mike & Ronda Maloley	Church	Family Dental Care
Mike & Karla Denker	MRK Inc.	Susan Rieker	Lexington Community Foundation
Mike & Jody Devore	Mike & Patty Mandelko	Dan & Tempie Roberts	Linden's Plumbing
Gary & Jan Donnelson	Bonita Bay	Cheryl Rohnert	North Cove Group
Danielle Eakes	Matthew & Kristen Maser	Dave & Sheila Rowe	Brad & Kay Bowman
Chase Eilers	Kent & Jody McArdle	Tim & Susan Rowe	Elwood Area Foundation
Timothy Enck	Tod & Michele McKeone	Rod & Colleen Schmidt	Edward & Mary Berglund
Dr. Tom & Cathy Fagot	Group VI Water District	Jim & Sally Schneider	Crappie Corner
Mag & Dave Fagot	William Melville	James & Julie Schnell	Matthew & Paige Roberts
Alan & Becky Fouts	Phil & Amy Minnick	Darr Feedlot	North Shore Association
Ron & Kathy Fowler	Mr. & Mrs. James Mitchell	Steve & Kari Schultz	Bradley & Jolee Clark
Brian Freeborn	Debra Mroczek	Anita Shaw	David & Chris Fread
Steve & Sally Frick	Michael & Patricia Muth	Lisa Smith	Mary Krajewski
Jim & Marilyn Girardin	Michael & Jill Myers	Wade Tysdal	Tess Frederick
Joseph & Teresa Grabowski	Clarke Nelson	Craig & Terri Uden	Gary & Dorothy Harmoney

JOHNSON LAKE PLAYGROUND

Gerry & Karen Brown	4AgTech, LLC	Steve & Carolyn Larson	Cheryl Rohnert
Darin Brown	Ruby Dixon	Mike & Ronda Maloley	Dave & Shiela Rowe
Kent & Linda Schroeder	Wes & Jacey Edson	Mike & Patty Mandelko	Tim & Susan Rowe
Stan & Stephanie Vodehnal	Darren & Tyler Esch	Time & Lisa Mannlein	Rod & Colleen Schmidt
Jeff & June Walker	Marge Fillinger	Bonita Bay	Cyndi Smith
Betty Warren	Dan & Cindy Finnegan	Bonnie Marshall	Monty & Tammy Vonasek
Brad & Jill Williams	Arlin & Sally Florell	Kent & Jody McArdle	Docks Unlimited
Michelle Williams	Ron & Kathy Fowler	Allan & La Donna McClure	Lexington Community Foundation
David Wiltfong	Jim & Marilyn Girardin	David McConnell	Ag Team Land Brokers
Jerry & Diane Applegate	Doug & Judy Goracke	Tod & Michele McKeone	Pinnacle Bank
Steve & Bonnie Atwood	Jim & Jeanette Hain	Jayne Meyer	Central Hydro Division
Jim & Sharri Baldonado	Bruce & Carol Hanson	Annette Moon	The Home Agency FNIC
Terry & Barbara Barber	Dr. Mike & Dawn Hecox	Debra Mroczek	BHA Real Estate
Evelyn Bartruff	Joe & Ketti Heim	John Muir	Linden's Plumbing
Brian & Shelly Bellamy	Judy Henning	Chris & Stacy Neil	Casey's Area Stores
Johnson Lake Area Chamber of	Mike & Becky Holcomb	East Shore Group	Elwood Area Foundation
Commerce	Jon Ivey	Heidi Neverve	
Joe Berke	Mike Jeffrey	Jack & Marg Ortegren	
Ardythe Brandt	Sign Pro	Toby Owens & Amy Biehl-Owens	
Eric Bunch	Doug Keller	Debbi Petersen	
Steve & Julie Cain	Paul & Angie Kenney	PR Mobile	
Carri & Todd Case	Randy Klinginsmith	Robert & Marietta Poulsen	
Gary Cheloha	Greg & Lili Koster	Doug Rasby	
Hillary Crawford	Anita Krejdl	Larry & Jeanne Reynolds	
Dave Dannehl	Kathy Larson	Susan Rieker	

Prepared By:

LEXINGTON
community foundation

Donations to any of these Johnson Lake funds may be directed to:

LEXINGTON COMMUNITY FOUNDATION
PO Box 422 | Lexington, NE 68850



Pickleball Courts Coming to Johnson Lake Playground Fall 2026

Big news for Johnson Lake residents and visitors alike! New pickleball courts are coming to the Johnson Lake Playground, with construction planned for October 2026. This exciting addition will give lake neighbors, families, and guests a fun new way to stay active and connect, whether you're a seasoned pickleball pro or just picking up a paddle for the first time.

Pickleball continues to be one of the fastest-growing sports in the country, and these courts will add even more energy to the playground area - creating a space for friendly competition, casual play, and community gatherings. The courts will be located just west of the existing playground and picnic shelter, and are designed to be enjoyed by all ages and skill levels, making them a perfect fit for the laid-back, come-as-you-are Johnson Lake vibe.

Donations are currently being accepted to help bring this project to life. Contributions of any size are appreciated and will go directly toward the development of the pickleball courts.

Donations may be mailed to:

JL Playground Fund
c/o Lexington Community Foundation
PO Box 422
Lexington, NE 68850



Or made online by scanning the QR code.

Thank you for supporting another great improvement to Johnson Lake - see you on the courts in 2026!



Docks Unlimited, Inc.
Serving Johnson Lake for over 30 years

- ✦ Latest styles of dock and ShoreStation Systems
- ✦ Installation & Removal Service

ShoreStation 

EzDOCK 



Friendly, courteous sales, service & installation you can trust!



(308) 991-4354

Elwood, NE ✦ docksunltdinc@gmail.com

JOHNSON LAKE SID#1 UPDATE

by Larry Ossenkop, Volunteer Clerk

Year 2025 marks the 20th year since the SID was officially authorized by the District Court for Johnson Lake. All initial project connection assessments have now been paid. For the 2nd year, the annual user fee is now included and paid as part of the real estate property tax levy which was again lowered to 00.095728 Cents per \$100 valuation. Tax Exempt and commercial users will still be billed on May 1st with a June 1st delinquent date. The election for the Board of Trustees will be held this September, with one vote per lot within the District. A trustee must be an owner of property or the designated representative of an owner. More details will be sent this summer further explaining this.

The following reminders are briefly repeated for everyone's benefit:

* Be very cautious of what you flush or throw into your sewer service to prevent plugging of

one of our 11 pump stations. The SID is currently upgrading the monitoring of the lift station wet well depth tracking system.

* Home/cabin owners are responsible for maintaining their service connection to the sewer main and access to all of the installed clean outs.

* It is strongly recommended that stools are flushed several times when closing down your place and that all "P" traps are filled with RV anti-freeze. Additional flushing is recommended if the property is serviced with a grinder pump.

* If you are building any type of construction with sewage generating facilities (i.e. bath, shower, sinks, floor drains) a SID permit application is required in advance. Please contact SID Operator, Travis Stithem at 308-746-3169 to obtain the application or discuss if needed. Permits are also needed from the County and Central if on leased land.



Relax and leave the selling to me!

Better Homes and Gardens
REAL ESTATE

THE GOOD LIFE GROUP *York*

Cindi Nickel Office: 402-363-1123
Cell: 402-363-1158



IRRIGATION



HYDROELECTRIC
POWER GENERATION



RECREATION



WILDLIFE HABITAT



GROUNDWATER
RECHARGE



CENTRAL
Nebraska Public Power
and Irrigation District

CHOICE MARINE

"The Best Choice for Your Boat"

• Boat Storage Available •



KIP INGRAM

Certified Master Technician

Cell: (308) 627-6446

P: (308) 237-2654

F: (308) 237-0654

2826 E. 39th St. • Kearney, NE 68847

1205 Plum Creek Parkway
Lexington, NE 68850
(308)-324-6653

Platte Valley Glass



Commercial, Residential and Auto Glass
Serving Johnson Lake and surrounding area since 1981

GOOGLE GUARANTEE • CERTIFIED PLATINUM PREFERRED CONTRATOR

308-856-1043

www.completeroofigne.com

COMPLETE ROOFING & REMODELING

FREE ESTIMATES • ROOFING • SHINGLES GUTTERS • SIDING • REMODELING

What's New On the Trail This Year

The Trail Committee is happy to share a few highlights and additions from 2025. Thanks to the generosity and creativity of our lake community, the trail continues to be a welcoming place to walk, learn, and enjoy nature.

One special new addition can be found in the North Point garden area. Steve and Bonnie Atwood donated a beautiful bronze statue and bench called "Secret Garden." The piece shows a child reading a book while sitting on an adult's lap and has already become a favorite stopping spot. If you haven't seen it yet, it's definitely worth a visit.

Kids (and grown-ups, too!) enjoyed several Story Walks that were set up at different locations during holiday weekends. These displays feature enlarged, laminated pages from children's books, so you can read a story as you walk along the trail. This year, permanent Story Walk pedestals will be added along the trail section through the Game and Parks area on the east side of the lake. These will allow stories to be changed from time to time, giving families something new to enjoy throughout the year.

Thanks to memorial donations and gifts made for trail improvements, eleven trees were planted last year, with more trees planned for the Sandy Beach area this year. Two new memorial benches and six commemorative bricks were also added along the trail, helping make it an even more meaningful and inviting place.



Arlin Edeal & Ron Fowler

Another highlight is the pollinator garden on the west side of the lake, designed and planted by lake resident Mary Bergstrom. This unique garden is shaped like the state of Nebraska and features all native plants, letting visitors "walk through the state" while learning about pollinators. The garden has received some exciting attention, with features in the Lexington Clipper-Herald, the Kearney Hub, the Omaha World-Herald, and even The New York Times! An informational sign about pollinators has also been installed near the garden's panhandle.

If you're interested in getting involved with the trail or would like to make a donation, please reach out to a Trail Committee member: **Bruce:** 308-785-2312 **Arlin:** 308-325-1032 **Ron:** 308-746-2412

FAMILY
Physical Therapy
& FITNESS CENTER

Services

- ✓ Physical Therapy
- ✓ Occupational Therapy
- ✓ 24/7 Gym Membership
- ✓ Aesthetic RN

CONTACT US

📞 308.785.4081

🌐 www.Familypt.com

MONTHLY GYM MEMBERSHIPS:
SINGLE \$30, FAMILY \$50, SENIOR \$25, SENIOR
COUPLE \$40, CURRENT PATIENT \$20

*See you at
the lake!*

JOHNSON LAKE CARP REMOVAL

Johnson lake carp removal has not happened in two years due to the lack of funding. The last removal was very successful in removing 51,000 pounds of carp. That is a lot of carp in anyone's book, but only a drop in the bucket for what needs to be removed. Johnson Lake needs 400 to 500 thousand pounds of carp removed to become a stellar fishing hot spot for Walleye, Crappie, Smallmouth Bass and Catfish.

Carp removal of this magnitude needs to happen in the winter when carp are concentrated in huge schools in the deep areas of Johnson Lake. A project of this type would cost much more due to the special equipment needed. Cost will be approximately \$70,000. The best part about this type of project is it would not need to be redone on an annual basis. We would be looking at ten years until the removal would need to be revisited.

I am asking for your help with the Carp Removal project. Let's make great fishing at Johnson Lake a reality, not just something we wish for.

A great big Thank You to Ryan, Jenna & Emma Pickel, Friends of Johnson Lake

Sincerely, Ron Pickel



DONATE TODAY! TOGETHER WE CAN MAKE A DIFFERENCE!

To make your donation, contact the Lexington Community Foundation
www.lexfoundation.org PO Box 422, Lexington, NE 68850 308-324-6704

EXPERIENCE COMPASSIONATE CARE IN YOUR COMMUNITY.

We're not just a hospital. We're your friends, family, and neighbors, dedicated to your well-being.

Your Community. Your Health. Your Care.



1201 N. Erie, Lexington, NE 68850
(308) 324-5651 • lexingtonregional.org



BYRNS FLOOR COVERING



Come visit our retail store for tile, vinyl, wood, carpet, and Onyx projects!

"Quality service with hometown pride!"

P.O. Box 35
313 Smith Avenue
Elwood, Nebraska 68937

MIKE BYRNS
Bus: (308) 785-2402
Cell: (308) 325-2601

Tom's Midwest Liquor

Where The Party Starts

***** Cold Beer ***** Great liquor selection
***** Snacks ***** Skill Games

STOP IN ON YOUR WAY TO THE LAKE!

***** Canadian Night Crawlers
***** Leeches ***** Shad Gizzards ***** Livers ***** Tackle
Open 7 days a week (308)324-3566

Owned by Derek & Clarissia Hoeft -
Tom Mooberry's daughter & son in law.
Proudly supporting Johnson Lake!



The Waterfjord

**11 Lakeview Acres Dr.
Johnson Lake, NE
402-469-4706**

<https://airbnb.com/h/waterfjord>



SPACIOUS LAKE VIEW HOUSE FOR RENT

The Off Course Lake House, established in 2022, is located at 74857 US-283, Johnson Lake, NE. Sit back and relax at our spacious Lake House that has a picturesque view of the Lakeside Golf Club and Johnson Lake. Sitting on 1.1 acres of land, there is a lot of yard area to enjoy, fenced in back patio area with a grill, balcony off of each bedroom and a large deck to enjoy the beautiful sunsets over the lake. Head inside to try your luck at the 8 person poker table, located in the sunroom with a view of the golf course and the lake. Go downstairs to the game room for a game of pool or foosball. Enjoy the Home Theatre room with a 6 piece power reclining sectional and 70" smart TV with surround sound. Please ask about our VIP Golf Experience with Lakeside Golf Club when booking with us! We can have your golf cart delivered right up to the front door ahead of your tee time and enjoy discounts at the clubhouse.

**74857 Hwy 283
Johnson Lake, NE 68937**

**Sherri 308.529.1247
Gregg 308.529.1985**



**ASK ABOUT OUR
VIP GOLF EXPERIENCE**

**To book your reservation visit us at
<https://www.airbnb.com/h/offcourselakehouse>**



We Rent Fun:

Party Buses • Boats
Jet Skis • Lake Houses
Event Space • Kayaks
Paddle Boards
Water Bikes • Bicycles
Electric Scooters

Come Enjoy Our:

Ice Cream • Coffee • Snacks
Golf • Axe Throwing
Retail Store • Live Bait
Outdoor Seating



**#6 Lakeview Acres Drive 14
Johnson Lake, NE 68937**

Drew Price
**402-690-1418
pricesrentals.com**



LGC

LAKESIDE GOLF CLUB
JOHNSON LAKE, NE

**We are open to
the public and
offer a variety of
membership packages,
full bar & menu!**

**Become a tournament
sponsor!
Visit playlakeside.com
or call 308-785-2818 for
details!**



playlakeside.com
308-785-2818 / 74839 HWY 283
Johnson Lake, NE 68937

SIMPLY SPOTLESS CLEANING

CLEANING SERVICES

SPOTLESS CLEAN... EVERY TIME!

OUR SERVICES:

- Basic Cleaning
- -Weekly, Biweekly & Monthly
- Deep Cleaning
- Move In/Out
- Airbnb / VRBO
- Organizing
- & SO MUCH MORE

CALL NOW
308-240-1220



www.johnsonlake.org

Hello Neighbor!

We live in a fabulous place. Our businesses are thriving, and we offer an amazing vacation destination for many at Johnson Lake!

Become part of the excitement today! As a Johnson Lake Area Chamber of Commerce Member you will stay in touch with the events on the lake, have access to services offered by Johnson Lake Members, and most importantly support our community!

To become a member simply email info@johnsonlake.org or go to our website at www.johnsonlake.org

See You on the Lake!

Holdrege Soft Water Service



water systems

308-995-8791

Gary Jurgens

Reverse Osmosis Drinking Systems
Water Softeners • Salt Delivery
Filter Changes • Service Repair
Treatment of Smelly Water

holdregesoftwater.com
softwaterhold@gmail.com

"Serving You for Over 48 years."

**Dan's Sanitation,
INC.**



CLEAN, DEPENDABLE SERVICE AT A REASONABLE RATE

Please don't put yard waste in toter - landfill does not accept!
All trash must be in toter with lid closed - if you have extra trash, please call in.
All toter carts should be pushed out facing street for weekly pickup.

**Johnson Lake - Lexington and
Surrounding Communities**
Phone: 308-324-6693 • PO Box 716
Lexington, Nebraska 68850



**Designer Craft
Woodworking**

Let our experts help you with your design needs.

Commercial

Cabinetry & Countertops

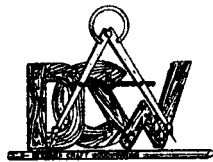

601 East Commerce Rd
Lexington, NE • 308-324-5825
www.dcwinc.com

*Surf your way into Buzz's Marine
for your new family boat!*

*We're your boating headquarters for Surfboats, Tow Boats, Deckboats, Sportboats,
Pontoons, & Triple-Toons. Servicing Nebraska and beyond for over 70 years!*



Pictured: Parker Wise, Buzz's Great Grandson

**BUZZ'S
MARINE**

Our Best Product is our Service

507 Central Avenue, Kearney • 308.234.4576 • buzzsmarine.com

Our expert sales team is ready to help you find the perfect boat—contact us today!



JEFF SCHERIBEL
308-440-9654



JOSH JOHNSON
308-240-1853



TYLER VANEPEREN
308-240-1753



Gas, Pizza, Wings & Beer

& All C-Store Items

308-746-7475

74888 Johnson Lake Dr 25

SUMMER HOURS:

Sun-Thurs 7am-9pm Fri & Sat 7am-10pm

**CHALK-THE-WALK
AT JOHNSON LAKE 2026
WITH PATTI & JACEY!**

Chalk-the-Walk at Johnson Lake is back for its fifth year, hosted by Patti Johnson and Jacey Edson of BHA Real Estate. This beloved, week-long tradition invites community members of all ages to help spread joy, creativity, and positivity along the walking trail at Johnson Lake. From August 31 through Sept 5, 2026, participants can pick up free chalk from Patti and Jacey or visit one of several chalk stations placed along the trail. Once your masterpiece is complete, simply snap a photo and text your entry to Patti and Jacey at 308-325-9790. As the week wraps up, enjoy a stroll through the colorful displays created by your neighbors and friends. Public voting for the "Fan Favorite" will take place on Facebook beginning September 6, with winners announced on Labor Day. Registration is required to be eligible for prizes, so be sure to sign up early at bharealestate.com/chalkthewalk. Gather your family, friends, and neighbors and join us for another inspiring and uplifting Chalk-the-Walk at Johnson Lake.

T.S.und Constructors Inc.
CONCRETE PUMPING LLC

- Commercial Construction
- Residential Construction
- Concrete Placement
- Concrete Pumping
- Onsite Concrete Crushing
- Crushed Products

Lexington NE (308) 324-5186
 Lincoln, NE (402)432-8484
www.tlsundconstructorsinc.com

Nick Weides, Founder
Owen Cunningham, Co-Founder

(308) 991-7553

JOHNSON LAKE

LAWN SERVICE
 Mowing · Trimming · Cleanups · Seasonal Services

**WHY HAVE ONE REALTOR®..
WHEN YOU CAN HAVE TWO?**



**EVERY LISTING. EVERY SHOWING.
EVERY NEGOTIATION. EVERY CLOSING.**

Two professionals working behind the scenes so nothing gets missed and every client gets exceptional service.

**PATTI JOHNSON & JACEY EDSON
REAL ESTATE TEAM
308-325-9790**



Was your cabin wired before

1980?



If your home shows any of these signs, it's time to have a qualified electrician inspect your electrical system:

- Older than 40 years
- See or smell smoke
- Circuits are constantly tripping
- Major renovation
- Large appliance added

DawsonPower.com | 308-324-2386



MAMA JEN'S GETAWAY

THE Perfect Vacation Home ALL YEAR LONG
Established 2021

Mama Jen's Getaway Vacation Rentals

Two locations: Johnson Lake, Nebraska and on the banks of the Platte River, Wood River, Nebraska

Website: MAMAJENSGETAWAY.COM

Email: MamaJensGetaway@gmail.com

You can also find us on Airbnb and VRBO.

AMERICAN LEGACY LAND CO



Land Sales & Auctions

Lake Homes | Acreages | Farm | Ranch | Recreational



Abigail Cornelius

(308)-530-2009

abigail@americanlegacylandco.com

Dustin O'Hanlon

(308)-325-7987

dustin@americanlegacylandco.com



AmericanLegacyLandCo.com

Atwood Sculpture, "Secret Garden"



"Secret Garden"

I've always loved the Lundeen sculptures. About three years ago I started imagining one of these pieces of art along the Hike and Bike trail at Johnson Lake. I looked at images of all kinds of sculptures online and decided that I wanted one of the Lundeen pieces. This seemed like a perfect choice since they have local origins and are world known artists. Their family lived in Holdrege and have had a cabin at the lake for decades.

In July I called Patti Johnson to get a phone number for one of the Lundeen brothers, as Patti went to high school with Mark. Both George and Mark were going to be home over the Fourth of July. When I called Mark to tell him about my thoughts for a sculpture at Johnson Lake, he gladly agreed to come to our home before going back to Colorado.

Mark had two pieces that were possibilities for what I wanted. I chose the sculpture, "Secret Garden", featuring two girls reading a book. As a retired elementary school teacher, this had special meaning to me. The fact that it would find its home near our North Point community garden at Johnson Lake made it a perfect fit!

Steve poured the textured cement pad for the sculpture, and we were ready to go! We picked the sculpture up in Loveland, Colorado to have the opportunity to visit the Lundeen Studio, which was amazing and added so much to our experience.

Now we are anxious to share it with all who use the trail behind our house at 45 North Point. Our entire family looks forward to enjoying it for generations to come, and sharing it with the lake community.

Bonnie Atwood





North Point Neighbors



**FIREPLACE
STONE & PATIO**
Inspired Living, Inside and Out



Find modern shade solutions to maximize your outdoor space at FSP. Adjustable louvered pergolas and motorized screens offer privacy, bug and sun control. Add a fire feature, patio set or outdoor kitchen and you have your new favorite place to relax - **right at home!**

FireplaceStonePatio.com | 308.708.2400 | 1540 W. 56 Street, Ste. A Kearney, NE   



Artistic Cabinetry



Kearney Showroom

1015 Central Ave, Suite B&C
Kearney, NE 68847

Broken Bow Showroom

1032 South E Street
Broken Bow, NE 68822

Hours: Mon-Fri 8:30-5:00



Kari Mitchell, CKBD
Certified Kitchen &
Bath Designer
308-991-9228
kari@art-cab.com



Cassidy Kennedy-Lane
Kitchen & Bath
Designer
308-528-2894
cassidy@art-cab.com



Emma Hart
Design Assistant
emma@art-cab.com



Cindy Fahrenbruch, CKBD
Design Consultant



Ashley Wolfe
Office Manager
308-870-6827



Allison Luther
Administration

Come Home to Artistic Living!



www.art-cab.com

RR

RUSTIC & RED

*Classy Gifts with a Rustic Twist
From the Heart of Nebraska*



Mon.-Sat. • 10 a.m.-5 p.m.

Sip & Shop • 3rd Thurs of every month, 10 a.m.-7 p.m.

139 West 8th | Cozad, NE 69130 | (308) 784-3200

rusticandred.com • facebook.com/ruticandred

Mikes

SPRINKLERS

*We Install The Best
And Service The Rest!*

INSTALLATION OF NEW IRRIGATION SYSTEMS

REPAIR EXISTING IRRIGATION SYSTEMS

YEARLY MAINTENANCE PROGRAMS

LAWN GRADING

SOD INSTALLATION

HYDROSEEDING

308.325.1813



Sims

Dave Sims
Owner



- Golf Carts
 - 24 hr Gas
 - Beer/Liquor
 - Pizza/Food
 - Electric Bikes
- 10765 Clifton
Loomis, NE
- 35 Parklane Dr 28
Johnson Lake, NE
- Cell 308-233-7660
simsgolfcarts.com

Save \$\$ per gallon
Stop in and ask how!

DINOPAY

**RELIABLE
PEST CONTROL
SERVICES, INC**

DARREL GIESENHAGEN
Owner

Holdrege, NE 68949
(308) 995-6773
Cell: (308) 991-1697

Protecting Your Investment

BERKSHIRE HATHAWAY HOME SERVICES

AMBASSADOR REAL ESTATE

SELL YOUR LAKE HOME AS FAST AS POSSIBLE AT THE RIGHT PRICE!

Together, we will figure out a price that you're comfortable with and that a buyer is willing to pay based on the research I have at my disposal.

Plus, I have a unique commission structure that is very seller-friendly and will motivate other local and national REALTORS[®] to help sell your home.

BERKSHIRE HATHAWAY AMBASSADOR REAL ESTATE is one of the largest real estate companies in the country. When you hire me, I network with thousands of our agents across the country to get your home sold. Only a large, national company like ours can provide that quantity of exposure and quality of marketing for your property.

NATIONAL EXPOSURE - LOCAL EXPERTISE

Call me at 308-440-9988

Thank you!



JOHN CAHILL
AGENT

308-440-9988

mrcyahill@yahoo.com



SERVICES

- ✦ Demolition
- ✦ Shoreline Repair
- ✦ Land Leveling & Exavating
- ✦ Site Prep for New Construction

MATERIALS FOR SALE

- ✦ Aggregate
- ✦ Crushed Concrete
- ✦ Dirt

CALL DON PRICE
(308) 325-9165

43575 Highway 30 • Lexington, NE 68850



JOHNSON LAKE CARP TOURNAMENT

Bowfishers of Nebraska (BON) will once again host our annual carp tournament at Johnson Lake and the surrounding canals on June 13, 2026. This event is open to everyone, and spectators are encouraged to attend.

Friday, June 12

The weekend kicks off with a Calcutta at 7:00 PM, at Nautical Rose with bowfishing action beginning at 9:00 PM. Anyone is welcome to attend and bid on teams. Free food will be provided courtesy of CNPPID. Tournament registration will be available Friday night and remain open until 6:30 AM Saturday morning.

Saturday, June 13th

A shotgun start will launch from Nautical Rose promptly at 8:00 AM. We invite everyone to attend the weigh-in Nautical Rose starting at 6:00 PM to see the final results, and celebrate the event.

For additional details, please contact Ryan Reynolds at (308) 325-0605, or visit the Events page on the Bowfishers of Nebraska (BON) Facebook page.



Kirk's Septic Service LLC
 Septic Repair, Pumping and Full Installation
 Plumbing & Drain Cleaning

KEVIN GENGENBACH

308-325-0123

kirkjots@yahoo.com

76104 Road 419
 Cozad, NE 69130
 308-784-4716

LIEN

Hunter®

est 1998

RAIN BIRD®

LIEN LAWN SPRINKLERS

- New Installs • Repairs
- Start Ups/Winterizations
- All Makes Serviced

LIEN LANDSCAPING SERVICE

• **NCMA CSRWI Installer** •

- Retaining Walls • Patio Pavers
- Exterior Lighting • Fire Pits
- Water Features
- Landscape Design/Installations
- Landscape Maintenance/Clean ups

LEXINGTON, NE

Office: 308-324-7328

Email: liensprinklers@atcjet.net

Medo's Resort

at Johnson Lake

On The East Side Of The Lake – By The Outlet



Hours:

Mon - Sun 11 am - close
Wednesday 11 am - 2 pm

308-785-2298

To Go Menu
Lounge, Cabin Rental,
Beer, Ice, Parking Dock



Bazata Insurance Agcy Inc.

Heidi Bazata, Agent

107 E. 9th Street, Cozad, NE 69130 • Ph: 308-784-3348

Cell Phone: 308-325-1539

heidi@heidibazata.com

www.heidibazata.com

Learn more at statefarm.com®



DOCKS & LIFTS

COMMERCIAL & RESIDENTIAL



RYCODOCK

HEWITT

MODULAR FLOATING DOCK SYSTEM



Come see our products at our NEW LOCATION on the OUTLET

- New & Used
- Freestanding Dock
- Floating Dock
- Boat Lifts - PWC Lifts
- IN & OUT Service
- Repairs on all Brands

Lane Zimbelman
midnebraskadocks@gmail.com
Midnebraskadocks.com

308-371-DOCK



THE NAUTICAL ROSE



**OUR LAKESHORE CONVENIENCE STORE
FULL OF ALL YOUR NEEDS
OPENS MEMORIAL WEEKEND
FROM 9:00 AM - 9:00 PM**

**ENJOY AMAZING FOOD &
REFRESHING COCKTAILS WHILE
OVERLOOKING THE LAKE FROM
OUR BEAUTIFUL RESTAURANT!**

308-785-4031

www.thenauticalrose.com

2 Lakeview Acre Drive • Johnson Lake



Plum Creek Medical Group
proudly introduces

Chloe Gonzalez
Aesthetic Registered Nurse

Chloe will be providing
aesthetic services in
Lexington and Johnson Lake

Services include but not
limited to
Botox • Fillers • Chemical Peels
• Weight loss injections
• IV Infusions

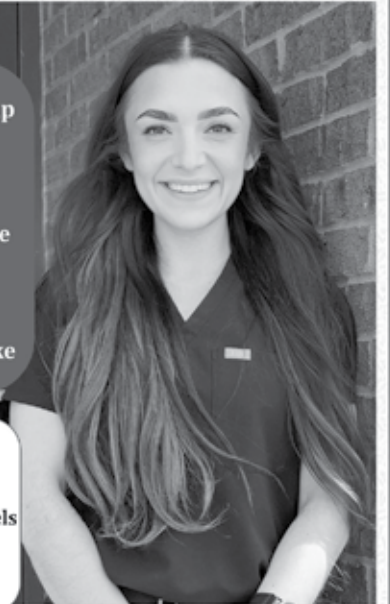

To schedule an appointment call (308) 324-6386

Lexington: Tuesday - Friday

Johnson Lake: By appointment only

1103 Buffalo Bend, Lexington NE 68850 - 74902 Johnson Lake Dr. 26, Elwood NE 68939

320 E 5th St
Cozad NE, 69130
308 240 9045
Jack@jackswelding.net

**Jacks Welding &
Machine shop**

**If you think it can't be fixed,
then you don't know Jack**

Axxent
Buildings & Doors

Randy and Tonya Weatherly – Owners

- Post Frame Buildings
- Steel Buildings
- Garage Doors - New and Repairs
- Residential Siding & Windows
- Residential Remodels
- Slider Repair
- Barndominium/Shouse

608 Meridian Ave – Cozad

308-784-2575

www.axxentbuildings.com

JOHNSON LAKE
Light Up the Lake
 Fireworks Show
 Friday, July 3, 2026
 Rain Date: Sunday, July 5th



Dear Friends of Johnson Lake,

Summer at the lake just wouldn't be the same without Light Up the Lake. We are excited to prepare for the 26th Annual Light Up the Lake Fireworks Show, set for Friday, July 3rd, with a rain date of Sunday, July 5th.

For 26 years, this fireworks show has been a highlight of the Johnson Lake summer - bringing together lake residents, campers, families, and visitors to celebrate Independence Day the Johnson Lake way. It's a night filled with red, white, and blue, familiar faces, and memories that last long after the final firework fades.

This year's fireworks display will once again be set to patriotic music provided by KRVN Radio, creating a powerful and meaningful experience that honors our country and our community... filling the lake with the sounds of freedom while fireworks light up the sky over the water. A moment many of us plan our summers around.

The success of Light Up the Lake depends on the generosity of local businesses, organizations, and individuals. We hope you will consider being part of this special celebration and helping us continue a tradition that means so much to Johnson Lake and the surrounding area.

Mail your contributions in the enclosed envelope to:

JOHNSON LAKE FIREWORKS FUND
 c/o Lexington Community Foundation
 PO Box 422
 Lexington, NE 68850



With gratitude,
 Johnson Lake Fireworks Committee

2705 PLUM
 CREEK
 PKWY
 LEXINGTON,
 NE 68850

Coffee **New!**
Cottage **Lakeside Trailer**

MON - FRI 6:30 - 5:30
 SAT. 7:00 - 5:00
 SUN. 7:00 - 4:00



3 DRIVE 50
 BY THE
 OUTLET.
 NEXT TO
 MID
 NEBRASKA
 DOCKS AND
 LIFTS.
**FRIDAY - SUNDAY
 ALL SUMMER LONG**

COFFEE. SMOOTHIES. LATTES. MOCHAS. BOBA. RED
 BULL INFUSIONS. BREAKFAST SANDWICHES.
 PASTRIES. BOUTIQUE AND MORE!

K-Lawn of Lexington

The Secret To A Beautiful Lawn.

Dahlas Holbein
 Owner

604 Commerce Rd
 Lexington, NE 68850

(308)325-2737 (308)325-2879

Preparing for the 2026 Permitting Season

With this year's permitting season already in full swing, the land administration team at Central Nebraska Public Power and Irrigation District would like to remind everyone of the importance of knowing and having marked the lot boundaries, and shoreline setbacks or Shoreline and Water Access Facilities (SWAF) placement zone prior to commencing any permitted activity.

This step, along with on-site project meetings with members of the Land Team helps ensure that projects are constructed in accordance with Central's permitting procedures and helps avoid costly issues that can result from violations.

If you have any questions about allowable construction or Central's permitting process, please contact the land administration team. Contact information for the land team is listed below.

Luke Ritz
 Senior Land Administrator
 (308) 537-3582
 lritz@cnppid.com

DeAnna Ernstmeyer
 Land Administrator
 (308) 995-3563
 dernstmeyer@cnppid.com

Dustin Ehlers
 Land Administrator
 (308) 537-3582
 dehlers@cnppid.com

Nathan Fleecs
 Land Administrator
 (308) 995-3559
 nfleecs@cnppid.com

BEACH WATCH!!

You're about to go for a swim when you notice the water:

- ✗ has a neon green, pea green or blue-green color;
- ✗ emits a bad odor; and
- ✗ is covered with foam, scum or a thick paint-like substance on the surface.

Summer is prime time for blue-green algae blooms at Nebraska's waterbodies. When health alerts for toxins are issued, people (and pets) are advised to stay out of the water.

Nebraska's beaches are regularly sampled for harmful algal blooms and E. coli throughout the summer. Find weekly updates here: <https://brnw.ch/21wTIK9>

Johnson Lakes Development Inc.
2000 N. Taft St.
Lexington, NE 68850-5619

We don't compromise. Neither should you.

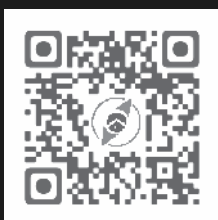

Serving All of Central Nebraska
211 E 6th St, Lexington NE
GoHomeNE.com | (308) 651-0938