

JOHNSON LAKE NEWS

SPRING 2023

BY JOHNSON LAKE DEVELOPMENT INC.

2023 EVENTS AT THE LAKE

**MAY 27 & 28, 2023- MEMORIAL
WEEKEND GARAGE SALES!!!**
COME OUT TO THE GARAGE/YARD SALES
AT JOHNSON LAKE!

**MAY 27, 2023- JOHNSON LAKE EMS
5-K WALK/RUN**
10:00 A.M. CHECK-IN AT 9AM
FREE WILL DONATION LUNCH
TO THE PUBLIC 11 AM

**JUNE 10, 2023 - JUNEBORE
CRAFT FAIR**
10 AM TO 2 PM AT CANYON LAKES BREWING CO.

**JULY 3, 2023 - "LIGHT UP THE LAKE"
FIREWORKS**
STARTS AT 10 PM AT THE SOUTH END OF THE LAKE

JULY 4, 2023 – BOAT PARADE
REGISTRATION AT NAUTICAL ROSE BOAT DOCK
FROM 9AM-10AM

**JULY 22, 2023 – JOHNSON LAKE
CHAMBER MEMBER APPRECIATION
CONCERT EVENT**
FEATURING: "SWEETWATER"
7-10 PM AT COTTONWOOD REALTY
PROPERTY DR 14A

**SEPTEMBER 9, 2023- FALL MINGLE
CRAFT FAIR**
10AM-2PM LOCATION TO BE DETERMINED

**DECEMBER 2, 2023- JINGLE N MINGLE
CRAFT FAIR**
11AM-3PM- NAUTICAL ROSE
VENDORS CONTACT: JANET SMITH 308-325-0855
OR JKSMITH1961@HOTMAIL.COM

2023 JLDI MONTHLY MEETINGS

Leaseholders are encouraged to attend Monthly meetings, held the 3rd Tuesday of each month. April through October at 7:00 pm at the EMS Building

To place your ad or an article in the 2024 JLDI Newsletter, Please contact Kathy Larson 402-631-8496
dkmklarson@charter.net

JOHNSON LAKE GRASS & LEAF DUMP 2023

PERMITTED ITEMS

Grass - not in bags
Leaves - not in bags
Garden plants - not in pots
Tree limbs - not to exceed 10"

NON-PERMITTED ITEMS

Smoldering Embers / Leaves
Trash or Construction material
Appliances
Dead Fish

Dumping items not permitted will result in loss of dump privileges

Provided as a service for leased lake lot owners. Permits may be purchased for owners of deeded property. For more information: www.jldi.org

Located South of Johnson Lake...west of the intersection of Hwy 283 & Road 748



The Off Course Lake House, established in 2022, is located at 74857 US-283, Johnson Lake, NE. Sit back and relax at our spacious Lake House that has a picturesque view of the Lakeside Golf Club and Johnson Lake. Sitting on 1.1 acres of land, there is a lot of yard area to enjoy, fenced in back patio area with a grill, balcony off of each bedroom and a large deck to enjoy the beautiful sunsets over the lake. Head inside to try your luck at the 8 person poker table, located in the sunroom with a view of the golf course and the lake. Go downstairs to the game room for a game of pool or foosball. Enjoy the HomeTheatre room with a 6 piece power reclining sectional and 70" smartTV with surround sound. Please ask about our VIP Golf Experience with Lakeside Golf Club when booking with us! We can have your golf cart delivered right up to the front door ahead of your tee time and enjoy discounts at the clubhouse.

To book your reservation visit us at
<https://www.airbnb.com/h/offcourselakehouse>



SPACIOUS LAKE FRONT HOUSE FOR RENT!

74857 Hwy 283
Johnson Lake, NE 68937

Sherri 308.529.1247
Gregg 308.529.1985

ASK ABOUT OUR VIP GOLF EXPERIENCE

Find Us on Airbnb.com
offcourselakehouse@gmail.com

K-Lawn of Lexington

The Secret To A Beautiful Lawn.

Dahlas Holbein

Owner

604 Commerce Rd
Lexington, NE 68850

(308)325-2737 (308)325-2879

DORAN POST & ASSOCIATES, INC.

TIM NELSON
REALTOR

935 W. 7TH
P.O. BOX 158
LEXINGTON, NE 68850

CELL: 308-325-6748
OFFICE: 308-324-6992

TIM.NELSON@DORANPOST.COM
WWW.DORANPOST.COM

JOHNSON LAKE RESIDENT FOR OVER 20 YEARS!



18-Hole Course
Open to the Public
Full Bar & Menu
Fun Golf Events

Become a member today!

Located @ Johnson Lake

308-785-2818

www.playlakeside.com



2023 CHAPEL OF THE LAKE SCHEDULE

DATE	MINISTERS, Layperson and Special Music	
May 28	REV. ROBERT C. KUEFNER.....	LEXINGTON
	Dan Thayer	<i>"Cabriolet"</i>
June 4	REV. DAN ZITTERKOPF.....	LEXINGTON
	Dan Thayer	<i>Judy LaBrune</i>
June 11	REV. SYLVIA KARLSSON	BERTRAND
	Rick Bergman	<i>"Habital 4 Harmony"</i>
June 18	REV. JAMES GARFIELD	CENTRAL CITY
	Monty Vonasek	<i>Robin & James Morton</i>
June 25	REV. EDDIE MARIEL	LEXINGTON
	Nancy Harms	<i>Deb & Roger Wells</i>
July 2	REV. REX ADAMS	LEXINGTON
	Nancy Harms	<i>Betty Erickson</i>
July 9	REV. JEAN CLAYTON	HOLDREGE
	Dan Thayer	<i>Holly Rickertsen</i>
July 16	PASTOR SARAH NEBEN.....	ELWOOD
	Rick Bergman	<i>Pam Trampe</i>
July 23	REV. DOUG CLINE.....	SHELTON
	Dave Stoddard	<i>Kearney Area Barbershoppers</i>
July 30	REV. DR. CHARLES OLSEN	JOHNSON LAKE
	Rick Bergman	<i>Jeff Cox</i>
August 6	BISHOP WILLIAM J. DENDINGER.....	GR. ISLAND
	Nancy Harms	<i>Jeannie Homan</i>
August 13	REV. DR. KIRWIN STEWART.....	HOLDREGE
	Pam Sandy	<i>NE Pride Chorus</i>
August 20	REV. CHAD ANDERSON	KEARNEY
	Dave Stoddard	<i>Courtney Litzenberger</i>
August 27	REV. DAVID LERAAEN	LEXINGTON
	Rick Bergman	<i>"Chordhuskers"</i>
September 3	REV. DR. LUKE BIGGS	GR. ISLAND
	Dan Thayer	<i>Jackie Henderson</i>



CHAPEL OF THE LAKE 60TH SEASON

**Emma Mayer
by her painting**

The bell tower will ring May 28th on Memorial weekend at 7:45 A.M. with the message to come and worship for another season! The 8:30 A.M. bell tells that the worship service is ready to begin! Last season our attendance was 1,039 bringing the total to 143,919 who have worshipped at the Chapel.

Several new clergy join us this season. Long-time individuals and groups will be sharing their musical talents during special music, a favorite part of the services. The committee asks you to be understanding if the schedule in the bulletin has changed from what is printed or announced.

Last season a new wall addition was painted on the East Wall, by Emma Mayer. She is the daughter of Amy and Chad Mayer of Lincoln and granddaughter of Rhea and Tom Musil, Johnson Lake residents. Emma attends Northwest Missouri State, majoring in elementary education. Her love of art allows her to use a variety of materials on many different projects, some of which she has sold. Be sure you take a closer look at the new addition.

Last season Jill Williams accompanied us at the organ for a season. Thank you, Jill for helping out! Jeannie Homan will return to play with Connie Jackson and Rhonda Hammond as accompanists. On the July 4th weekend, former Chapel accompanist for years, Betty Erickson will play and will provide the special music. Betty now lives in Phoenix, AZ.

A Chapel of the Lake long time committee member, Dan Niemoth entered into Eternal Life on October 6, 2022 at the age of 99. He joined the committee in 2001 until moving to Grand Island in 2018. He was active in every Chapel project from power washing the building to weekly cleaning with wife Lois.

Sunday worship services begin Memorial weekend and end Labor Day weekend. However, the Chapel is open mid-May through mid-September for weddings, funerals, and numerous lake related meetings. Contact Chapel Chairman Judy Wixson at 308-785-2287 for further information or any volunteer committee member: Dick Bullis, Bob Cummins, Rhea and Tom Musil, or Wally and Kenny Fox. This special ministry would not be possible without all those who give of their gifts, time, talents, and offerings. A special THANKS goes to anyone who has helped usher, all lay persons, accompanists and those providing special music each Sunday.

Hope to see you May 28th for worship and renewing or meeting new friends!

BYRNS FLOOR COVERING



Come visit our retail store for tile, vinyl, wood, carpet, and Onyx projects!

"Quality service with hometown pride!"

P.O. Box 35
313 Smith Avenue
Elwood, Nebraska 68937

MIKE BYRNS
Bus: (308) 785-2402
Cell: (308) 325-2601

Artistic Innovations NE

Social Media:
Facebook, Insta



308-529-8992
Call or Text

110 W. Railroad, Eustis

*Our Handmade Items are in our Gift Shop
In-studio & Traveling Creative Classes-Adult & Kids
Custom Barn Quilts, Sign Painting, and Commissions*

artisticinnovationsne@gmail.com

LIEN

Hunter

est 1998

RAIN BIRD

LIEN LAWN SPRINKLERS

- New Installs • Repairs
- Start Ups/Winterizations
- All Makes Serviced

LIEN LANDSCAPING SERVICE

•NCMA CSRWI Installer•

- Retaining Walls • Patio Pavers
- Exterior Lighting • Fire Pits
- Water Features
- Landscape Design/Installations
- Landscape Maintenance/Clean ups

LEXINGTON, NE

Office: 308-324-7328

Email: liensprinklers@atcjet.net

Sims

Dave Sims
Owner



Golf Carts

Car Wash

24 hr Gas

Bait

Tackle

Electric Bikes

Godfathers To Go

Save 25¢ per gallon

Stop in and ask how!

Loomis, NE

35 Parklane Dr 28
Johnson Lake

102 East 25th Street
Kearney, NE 68847

Cell 308-233-7660
simsgolfcarts.com

DINOPAY



Docks Unlimited

Serving the greater Nebraska area

- Latest styles of dock and shorestation systems
 - Installation and removal service
 - Covered boat storage available

Mitch Berke
74726 Hwy 283
Elwood, NE 68937

Cell: 308-325-0661

Email: docksunltdinc@hotmail.com



Now carrying
EZ Dock
floating dock!

*Friendly, courteous sales,
service and installation
that you can trust.*

Our service speaks for itself.

**JLDI YARD WASTE SITE
DUMP HOURS OF OPERATION
APRIL 1- SEPTEMBER 30
7:00 AM-8:00PM
OCTOBER 1- MARCH 31
8:00AM- 6:00PM**

The JLDI grass and leaf waste site is located south of Johnson Lake, ¾ mile west of the intersection of Highway 283 and Road 748 on the north side of the road, west of the E65 canal. JLDI manages this site as a service to the residents of leased lots from CNPPD. An electronic gate system with cameras, provides the ability to monitor the site and provide information necessary to identify individuals who commit violations. Please be respectful of this benefit and adhere to the allowed items: grass and leaves-not in bags, garden plants-not in pots, and tree limbs not to exceed 10" in diameter. No other items may be dumped, and abuse of the site will result in loss of privileges.

Persons who dump non-permitted items will be fined \$250.00 on the first offense, and their privilege to use the dump will be revoked upon second offense.

Annual permits may be purchased by residents of deeded lake properties, including Lakeview Acres, Merriweather, Plum Creek Canyon, and Pelican Bay, for \$50.00 per year. Deeded lot payments must be paid by May 1 of each year, or current cards will be deactivated at that time. Please contact Doug Thompson 402-461-6206 to arrange to make your payment.

A replacement card is available for a \$20.00 fee, regardless of reason. The previously issued card will be deactivated upon issuance of new card.

Nebraska law stipulates you must cover your load on your trip to dispose of the waste to prevent the contents from blowing out of your vehicle or trailer.

We encourage everyone to mulch grass whenever possible to reduce the amount of grass accumulation at the dump site. Also, if you can use firewood, you are welcome to cut and remove wood from the branch pile at the dump site.

Thank you to everyone for putting forward extra effort in sorting your loads, dumping in the designated piles, and making the site the success it has been for 3 years.

For more information, go to www.jldi.org or call Doug Thompson 402-461-6206

Platte Valley Glass
1205 Plum Creek Parkway
Lexington, NE 68850
(308)-324-6653

Commercial, Residential and Auto Glass
Serving Johnson Lake and surrounding area since 1981

State Farm
Bazata Insurance Agcy Inc.
Heidi Bazata, Agent

107 E. 9th Street, Cozad, NE 69130 • Ph: 308-784-3348
819 Lake Ave, Gothenburg, NE 69138 • Ph: 308-537-2120
Cell Phone: 308-325-1539
heidi@heidibazata.com
www.heidibazata.com

Learn more at statefarm.com

*Surf your way into Buzz's Marine
for a new family boat*

Surf.
Deck.
Sport.
Fish.
Pontoon.
Triple Toon.

BUZZ'S MARINE
The Home of Family Boating

507 CENTRAL AVENUE, KEARNEY
308.234.4576 • BUZZSMARINE.COM
PARKER WISE BUZZ'S GREAT-GRANDSON

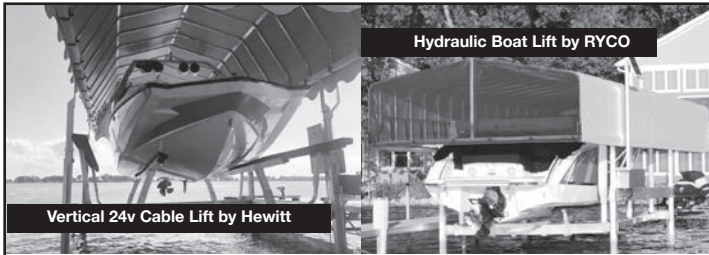

Hydraulic Boat Lift by RYCO

Vertical 24v Cable Lift by Hewitt

Several Brands to Choose From!
 RYCO - HEWITT - FLOE - Wave Armor
 Aluminum and Poly Dock
 Dock and Lift Repair
 Powered and Manual Boat Lifts
 Dock Accessories
 Stairs for water access
 IN and OUT Services



Servicing all of Central Nebraska
 For a free estimate call:
 Lane - 308-325-2759
midnebraskadocks.com
midnebraskadocks@gmail.com

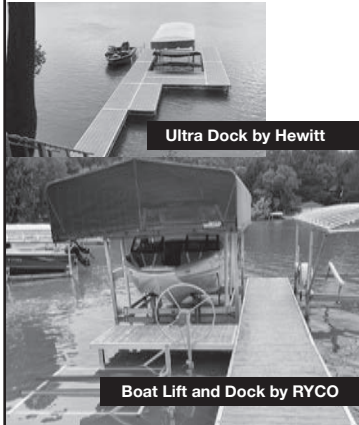

Ultra Dock by Hewitt

Floating Dock by Wave Armor

Boat Lift and Dock by RYCO

Dan's Sanitation, INC.



CLEAN, DEPENDABLE SERVICE AT A REASONABLE RATE

Please don't put yard waste in toter - landfill does not accept!
 All trash must be in toter with lid closed - if you have extra trash, please call in.
 All toter carts should be pushed out facing street for weekly pickup.

**Johnson Lake - Lexington and
Surrounding Communities**



Phone: 308-324-6693 • PO Box 716
 Lexington, Nebraska 68850



Security First Insurance

201 Smith Ave.
 Elwood, NE 68937
 308-785-2993

818 Ave. F
 Cozad, NE 69130
 308-784-4460

A RELATIONSHIP YOU CAN COUNT ON!

It is our mission to provide
comprehensive, compassionate care
for the whole family!

Monday - Friday
7:00 AM - 6:30 PM

Saturday & Sunday
9:00 AM - 4:00 PM

walk-ins welcome!



LEXINGTON
REGIONAL
HEALTH CENTER
FAMILY MEDICINE SPECIALISTS

1105 N. ERIE | LEXINGTONREGIONAL.ORG | 308-324-8308

Axxent

Buildings & Doors

Randy and Tonya Weatherly – Owners

- Lester Post Frame Buildings
- Butler Steel Buildings
- Garage Doors – New and Repairs
- Residential Siding & Windows
- Residential Remodels
- Slider Repair

608 Meridian Ave – Cozad
 308-784-2575
www.axxentbuildings.com

LAKE FUNDS DONOR RECOGNITION

(donations received from May 1, 2022 through March 31, 2023)

To all of our donors - *thank you for your generosity* and support of the lake community.
You play a vital role in the continued success, growth and development of these programs.

JOHNSON LAKE FIREWORKS FUND

4AgTech, LLC	Tom Fagot	Lexington Convention & Tourism	Bonnie Roland
Dean & Gaylene Aden	Jim & Marsha Fairbanks	Lexington Community Foundation	Brent & Stephanie Roth
Jerry & Diane Applegate	Farm Bureau Financial Services	Linden Plumbing	Dave & Sheila Rowe
Mike & Linda Aust	Wayne & Kay Farr	Fred & Susan Lister	Tim & Susan Rowe
Margaret Bader	Dan & Karen Finken	David Lofgreen	Thomas & Connie Rutjens
Bruce & Patty Bader	Dan & Cindy Finnegan	Swan Lundeen	Kurt & Becky Rye
Bader Insulation & Sandblasting Inc.	Scott & Bridget Fitzke	Mac's Short Stop	Intiaz Islam & Ishrat Saif
Scott & Karla Bahm	Ron & Kathy Fowler	Tim & Lisa Mannlein	Dick & Kathleen Samuelson
Doug & Mari Banzhaf	Ernie & Carol French	Delbert Marquardt	Dennis & Pat Samway
Robert & Laurie Barnes	Gangwish Seed Farms, Inc.	Kent & Jody McArdle	Sandy Point Association
Evelyn Bartruff	Doug & Judy Goracke	Allan & Ladonna McClure	Rodney & Colleen Schmidt
Tom & Kathy Bass	Gothenburg Realty, Inc.	William Melville	Steve & Kari Schultz
Bass Bay Association	Marita Gottschalk	Jerry & Carolyn Menke	William & Bonnie Seeger
Shelly Bellamy	Tony & Jill Gregg	Merriweather Beach Association	Seesters
Bob & Brenda Bendfeldt	Kurt Grosshans	Jayne Meyer	Mike & Donna Selby
Howard & Linda Benjamin	Ric Hallett	Sharlene Meyer	Shotkoski Hay Co
Berggren Home Builders	Mike Hamik	Neil & Denise Miller	Sign Pro
Edward Berglund	Bruce & Carol Hanson	Phil & Amy Minnick	SIMS Enterprises LTD
Richard & Julie Bergman	Heartland Chevrolet Buick	Neal & Nancy Monter	Skyler Company
Mary & Jerry Bergstrom	Dr. Mike & Dawn Hecox	Mike & Susan Moran	Barbara Sloboth
Paul & Carol Bettger	Greg & Linda Heiden	Bob & Sharon Mueller	Bruce & Lynn Smith
Buss & Carolyn Biehl	Joseph & Katherine Heim	Michael & Patricia Muth	Mike & Marcia Soneson
Tom & Jackie Bigley	Jerry & Tami Hellman	Mike & Jill Myers	South Crappie Corner
Blue Diamond Laser Wash	Larry Hemmett	Trey & Jennifer Mytty	Marie Stapleton
Bonita Bay	Jack & Libby Henry	Nautical Rose	Lori Elliott & Denneal Stauffer
David Bonk	Karen Higgins, MD	Christopher & Stacy Neil	Steffens Law Office PC
Ardythe Brandt	Heidi High	Clarke Nelson	Shawn & Becky Sterling
Breinig Diesel, LLC	Joan & Michele High	Scott & Heather Nelson	Dr. David & Kathleen Stoddard
Bridge Street Auto	Christian & Karyn Hilliard	Carl Norden	Audrey Strauss
Dwayne Brown	Rebecca Hinchman	North Cove Group	Gary Stromberg
Gerald & Karen Brown	Randall & Deann Hock	North Shore Association	Don & Joyce Sollwold
Jim & Gayle Brownfield	Patrick & Crystal Hoehn	Northeast Bay	Dave & Shirley Sundermeier
Bruning Bank	Neal & Susan Hoff	Tim & Nancy Norwood	Kerry & Cris Teetor
Buzz's Marine Supply, Inc.	Don & Lois Holen	Marie Ochsner	The Home Agency
Dr. Stephen & Julie Cain	Bill & Sharon Horst	Kenneth & Diane Olsen	The J & S Company
John & Staci Cannon	Norman & Doris Hoveling	RoxAnn Olson	Christopher Thelen
Lanny & Karen Carlson	Innovative Pharmacists, Inc.	Derek & Jennifer Ordway	Douglas & Carole Thompson
Central Hydro Division	J & P Limited Partnership	Jack & Margaret Ortegren	Richard & Lynda Thoreen
Gary & Michelle Cheloha	J&R Trucking	Larry Ossenkop	Tom's Midwest Liquor LLC
Kevin & Pam Christy	Dr. Joe & Dianne Jeffrey	Harlan & Debra Ottemann	Brian & Dana Tonniges
Dan & LuAnn Clark	Daniel & Debra Jensen	Family of Harlan Ottemann	Gary & Susan Tournor
Jolee Clark	JoAnn Johnson	Toby Owens & Amy Biehl-Owens	Darlene Trautman
Beverly Claypool	Joel & Jill Johnson	Ozzie's Fish Shack	Sherry Tucker
Jerry & Debra Colvert	Marlin & Patti Johnson	Paulsen Inc.	Craig & Terri Uden
Thomas & Colleen Connely	Johnson Lake Trading Co	Cody & Debra Peden	Uebele Farm LTD
Crappie Corner Area	JRZ Enterprises Inc	Perch Bay Addition	Christine Urbom
Gregg & Kristen Dahlgren	K & R Farms	Brian & Kara Peters	V & M Inc.
Daniel Danaher	Jason & Anne Kennedy	Debra Petersen	Ken & Melanie VerMaas
Calvin & Sandra Dannehl	Paul & Angie Kenney	Matthew & Vicki Peterson	Monty & Tammy Vonasek
David Dannehl	John & Jane Kirby	Rocky & Deanne Peterson	Amy Walker
DC Express LLC	Kirby Point	Duane & Jan Phillippi	June Walker
Greg & Marlene DeLaet	Sheila Klinginsmith	Scott & Keri Philpot	Linda Waterhouse
Mitch & Tiffany Denker	Gene & Connie Koepke	Richard & Kathleen Pilakowski	Daniel Watkins
Ed & Cheri Derrick	Jolene Kopf	Platte Valley Auto Mart	Randy & Tonya Weatherly
Designer Craft Woodworking, Inc.	Gregory & Liliane Koster	Plum Creek Laser Wash	Nancy Harms & Gerhart Wehrbein
Delores Diedrichsen	Andy & Mary Krajewski	Dale & Janet Pohlmann	David Westesen
Wayne & Lorene Dinkelman	Terri Harder & Douglas Kristensen	Pony Express Chevrolet Buick	Alvin & Patricia Whisler
Docks Unlimited, Inc.	Kurt & Erin Kugler	Mary Post	Andy & Karen Widick
Jerry & Donnie Dodson	Kevin Kunnemann	Lee & Linda Potter	Gail Wightman
Doran Post & Associates Inc	Lakeview Acres Association	Marietta Poulson	Janet Wightman
Julie Dornhoff	Donald & Charlotte Landrigan	John & Kathleen Redding	Marlin & Candice Will
Downey Drilling Inc.	Robert & Louise Lane	Richard Rehnberg	Brad & Jill Williams
Deanna Durland	Justin & Da'Lacy Lans	Larry & Jeanne Reynolds	John & Michelle Williams
East Shore Group	Lynn & Janice Lans	Rod & Susan Reynolds	Kip & Debbie Withers
Darren & Alisa Eberspacher	Dennis Larson	Richard & Karen Rhoads	WJD Farms Inc.
Britt & Megan Ehlers	Doug & Kathy Larson	Lonnie Rice	Gary & Nancy Wright
Carol Engel	Steve & Carolyn Larson	Arlyn & Susan Rieker	Mike Wright
Darren & Tyler Esch	Latter Repair & Irrigation Inc	Roberts Enterprises LLC	Jason & Alyssa Zabloudil
Eustis Body Shop	Judi Leibrock	Cheryl Rohnert	Larry Zillig

Donations to any of these Johnson Lake funds may be directed to:

LEXINGTON COMMUNITY FOUNDATION
PO Box 422 | Lexington, NE 68850

JOHNSON LAKE EMS FUND

Dean & Gaylene Aden	Arlin & Jean Edeal	Terri Harder & Douglas Kristensen	John & Kathy Redding
Ag Traders, Inc	Annette Eisenhart	Lakeview Acres Association	Larry & Jeanne Reynolds
Roberts & Carla Allen	Stuart & Lynn Embury	Don Landrigan	Rod & Susan Reynolds
Andreas No. 1	Carol Engel	Robert & Louise Lane	Rick & Karen Rhoads
ASF Farms	Harold & Judy Erickson	Doug & Kathy Larson	SaDonna Richardson
Donn & Cyndi Atchison	Darren & Tyler Esch	Steve & Carolyn Larson	Arlyn & Susan Rieker
Margaret Bader	Dave & Mag Fagot	Ron & Jan Lau	Roberts Enterprises LLC
Bruce & Patty Bader	Tom Fagot	Judi Leinbrock	Thomas & Kathryn Robinson
Scott & Karla Bahm	David Fairbanks	Lexington Community Foundation	Cheryl Rohnert
Doug & Mari Banzhaf	Jim & Marsha Fairbanks	Linden Plumbing	Bonnie Roland
Evelyn Bartruff	Family Dental Care	Fred & Susan Lister	Kurt & Becky Rye
Tom & Kathy Bass	Wayne Farr	David Logreen	Dick & Kathleen Samuelson
Bass Bay Association	Dan & Karen Finken	Troy & Susan Lorenzen	Rod & Colleen Schmidt
Gale & Paula Beirow	Dan & Cindy Finnegan	Mike & Ronda Maloley	Randy Schnase
Bella Vista LLC/ Michael Evans	Richard & Claire Fish	Mike & Patty Mandelko	Schrock Farms
Associated Tax	Alan Fouts	Donna Marquardt	Kent & Linda Schroeder
Bob & Brenda Bendfeldt	Ron & Kathy Fowler	Tod & Michele McKeone	Peggy Sherman
Howard & Linda Benjamin	Brian Freeborn	Medo's Resort	Sign Pro
Bennett Advertising Specialties	Stephen & Charlene Friesen	William Melville	Bruce & Lynn Smith
Berggren Home Builders	Frontier Home Medical Inc.	Merriveather Beach Association	Michael & Marcia Soneson
Ed & Mary Berglund	Gary & Connie Geiser	Jeffrey & Deborah Merz	St. Peter's in the Valley Episcopal Church
Jerry & Mary Bergstrom	GH3 Investments	Neil & Denise Miller	Bruce & Connie Stock
Paul & Carol Bettger	Mrs. James Girardin	Phil & Amy Minnick	Gary Stromberg
Buss & Carolyn Biehl	Gothenburg Realty	Todd & Linda Morris	TC Goldenyears Farms, LLC
Blue Diamond Laser Wash	Walter & Karla Graese	David & Robyn Mowery	Kerry & Cris Teetor
Ed & Elsie Boileau	Jerrod & Joy Gray	MRK Inc.	The Home Agency
Bonita Bay	Jim & Jeanette Hain	Bob & Sharon Mueller	Thomas Livestock Co., Inc.
Ardythe Brandt	Bruce & Carol Hanson	Michael & Patricia Muth	Richard & Lynda Thoreen
Bridge Street Auto	Dr. Mike & Dawn Hecox	Michael & Jill Myers	Darlene Trautman
Butch & Margaret Brown	Joe & Ketti Heim	Nautical Rose	Wade & Pat Tysdal
Gerry & Karen Brown	Gary & Teresa Heinemann	Christopher & Stacy Neil	Craig & Terri Uden
Buell Farms Partnership	Jerry & Tami Hellman	Clarke Nelson	Christine Urbom
Kerrey Buser	Larry & Judy Hemmett	Gene & Marilyn Nichols	Ken & Melanie VerMaas
Buzz's Marine Supply, Inc.	Jack & Libby Henry	North Cove Cabin Group	Monty & Tammy Vonasek
Warren & Terri Carder	John & Karen Higgins	North Point Association	John Vosta
Gary & Michelle Cheloha	Heidi High	Tim & Nancy Norwood	Vosta Cabin
Kevin & Pam Christy	Christian & Karyn Hilliard	Marie Ochsner	June Walker
Bradley & Jolee Clark	Robert or Artie Hobbs	Willis & Carol Oestmann	Wards Lakeside Subdivision
Carl & Sharon Clark	Bill & Sharon Horst	Chuck & Joyce Olsen	Jeff & Betty Warren
Dan & LuAnn Clark	Imtiaaz Islam & Ishrat Saif	Eric Olson	Linda Waterhouse
Jerry & Debra Colvert	Jan & Shelley Jasa	Larry Ossenkop	Dorothy Wenquist
Cottonwood Realty	Michele Jeffres	Family of Harlan Ottemann	Alvin & Patricia Whisler
Crappie Corner Area	Joe & Dianne Jeffrey	Toby Owens & Amy Biehl-Owens	Joann Wieland
Cal & Shana Dahlgren	JoAnn Johnson	Ozzie's Fish Shack	Gail Wightman
Cliff & Willa Dannull	Marlin & Patti Johnson	Pelican Bay	Janet Wightman
Greg & Marlene DeLaet	Johnson Lake Chamber	Perch Bay Addition	Jill Wightman
Mike & Karla Denker	Johnson Lake Development Inc.	Debbi Petersen	Carol Wilken
Denker & Sons	Allison Jonas	Carole Philpot	Brad & Jill Williams
Denker Inc.	KKR Farms, LLC	Pinnacle Bank of Lexington	John & Michelle Williams
Ed & Cheri Derrick	Sheila Klinginsmith	Plum Creek Laser Wash	Tom & Deby Williams
Designer Craft Woodworking	Gary & Patricia Knoell	Dale & Janet Pohlmann	David & Cindy Wiltfong
Jerry & Connie Dodson	Frank & Vickey Koehn	Pony Express Chevrolet Buick	Judy Wixson
Julia Dornhoff	Gene & Connie Koepke	Lee & Linda Potter	WJD Farms Inc
Vince & Nancy Dowding	Jeffrey & Sharon Koepke	David & Christy Pratt	Travis & Danielle Wright
John Eakes	Danny & Jolene Kopf	Denis & Sandy Pratt	John & Judy Zauha
East Shore Group	Greg & Lili Koster	Prime Shine Carwash	Larry Zillig
Darren & Alisa Eberspacher	Andrew & Mary Krajewski	Dick & Ann Ramsey	

JL CARP REMOVAL FUND

Evelyn Bartruff	Johnson Lake Development, Inc.	Neal & Glenda Parker
Bass Bay Association	Louise Lane	Joann Reiners
Bonita Bay	Steve & Carolyn Larson	Rod & Susan Reynolds
Buell Farms Partnership	Ron & Jan Lau	Rod & Colleen Scmidt
East Shore Group	Merriveather Beach Association	Bruce & Lynn Smith
Ron & Kathy Fowler	Bob & Sharon Mueller	Cyndi Smith
Gary & Connie Geiser	Tim & Nancy Norwood	Wade & Pat Tysdal
Norman & Doris Howeling	June Oliphant	Amy Walker
Johnson Lake Chamber	Eric Olson	Carol Wilken

Donations to any of these Johnson Lake funds may be directed to:
LEXINGTON COMMUNITY FOUNDATION
 PO Box 422 | Lexington, NE 68850

JOHNSON LAKE PLAYGROUND FUND

Sherrri Andreassen
Mike & Linda Auman
Bruce & Patty Bader
Russell & Pamela Baker
Tom & Kathy Bass
Shelly Bellamy
Mitch & Jackie Berke
Vicki Bliven
Bonita Bay
Buzz's Marine
Cal & Shana Dahlgren
Quentin & Jessica Dailey
Dock's Unlimited
Jerry & Connie Dodson
East Shore Group
Arlin & Jean Edeal
Elk-O-Inc.
Darren & Tyler Esch
Dave & Mag Fagot

Fiene Family Farms
Tim Graff & Mary Schuster Graff
Jim & Jeanette Hain
Bruce & Carol Hanson
Greg & Linda Heiden
Joe & Ketti Heim
Jerry & Tami Hellman
Jack & Libby Henry
Heidi High
Imtiaz Islam & Ishrat Saif
Marlin & Patti Johnson
Johnson Lake Chamber
Johnson Lake Yacht Club
Doug Keller
Jason Kennedy
Gene & Connie Koepke
Blake & Molly Kopf
Justin & Da'Lacy Lans
Steve & Carolyn Larson

Lexington Community Foundation
Linden Plumbing
Mike & Patty Mandelko
Medo's Resort
Jeffrey & Deborah Merz
Mark & Jayne Meyer
Bob & Sharon Mueller
Michael & Jill Myers
Christopher & Stacy Neil
Tim & Brenda Nelson
North Cove Cabin Group
Chuck & Joyce Olsen
Toby Owens & Amy Biehl-Owens
Neal Parker
Paulsen, Inc.
Debbi Petersen
Pinnacle Bank of Lexington
Marietta Poulson
Rod & Susan Reynolds

Cheryl Rohnert
Salisbury Farms Inc.
Rod & Colleen Schmidt
Schrock Farms
Ron & Mary Scott
William & Bonnie Seeger
Silverstone Insurance
Dan & Shaunna Sjomeling
Craig & Terri Uden
Christine Urbom
Ken & Melanie VerMaas
Jeremy & Megan Vonasek
Monty & Tammy Vonasek
June Walker
Alvin & Patricia Whisler
Gail Wightman
Janet Wightman
John & Michelle Williams

JOHNSON LAKE TRAILS FUND

Margaret Bader
Scott & Karla Bahm
Evelyn Bartruff
Tom & Kathy Bass
Bob & Brenda Bendfeldt
Ed & Elsie Boileau
Bonita Bay
Bridge Street Auto
Terri Brinck
Buell Farms Partnership
Crappie Corner
Leona Cummins
Cal & Shana Dahlgren
Mike & Karla Denker
Designer Craft Woodworking
David Fairbanks
Ron & Kathy Fowler
Steve & Sally Frick
Doug & Pat Friedli
Gary & Connie Geiser
Erin Hanna
Bruce & Carol Hanson
Dr. Mike & Dawn Hecox
Joe & Ketti Heim

Heidi High
Mike Jeffrey
Marlin & Patti Johnson
Johnson Lake Chamber
Doug Keller
Gene & Connie Koepke
Blake & Molly Kopf
Steve & Carolyn Larson
Lexington Community Foundation
Lexington Convention & Tourism
Jessica Lindblad
Linden Plumbing
Mike & Ronda Maloley
Mike & Patty Mandelko
Cheri McConnell
Medo's Resort
Merriweather Beach Association
Sharlene Meyer
Scott & Jennifer Mitchell
MRK Inc.
Bob & Sharon Mueller
Molly Narendran
Tim & Nancy Norwood
Chuck & Joyce Olsen

Pelican Bay
Perch Bay Addition
Debbi Petersen
Denis & Sandy Pratt
Teresa Rank
Rod & Susan Reynolds
Arlyn & Susan Rieker
Kurt & Becky Rye
Rod & Colleen Schmidt
Sign Pro
Dan & Shaunna Sjomeling
Cyndi Smith
Thomas Livestock Co., Inc.
Jeremy & Megan Vonasek
Monty & Tammy Vonasek
June Walker
Wards Lakeside Subdivision
Jeff & Betty Warren
Dorothy Wenquist
Gail Wightman
Janet Wightman
John & Michelle Williams
David Zauha

JL STATE PARK FUND

Thank You!

Bonita Bay
Rod & Colleen Schmidt
Judy Wixson
Johnson Lake SRA



LAUENDER FARM & GIFT SHOP

Open Memorial Day
thru Labor Day
on Saturdays 10 AM-4 PM

308-234-7397

DAN & CYNDI SMITH

42636 Rd 751 on Drive 12 • Johnson Lake

Designer Craft Woodworking

Let our experts help you with your design needs.

**Commercial
Cabinetry & Countertops**



601 East Commerce Rd
Lexington, NE • 308-324-5825
www.dcwinc.com

THE NAUTICAL ROSE



OUR LAKESHORE CONVENIENCE STORE
FULL OF ALL YOUR NEEDS
OPENS MEMORIAL WEEKEND
FROM 9:00 AM - 9:00 PM

ENJOY AMAZING FOOD &
REFRESHING COCKTAILS WHILE
OVERLOOKING THE LAKE FROM
OUR BEAUTIFUL RESTAURANT!

308-785-4031

www.thenauticalrose.com

2 Lakeview Acre Drive • Johnson Lake



Premier Landscaping
and Lawn Care
Call Us Today!

GRACZYK
Lawn &
Landscape

www.graczyklawn.com

**Downey
Drilling Inc.**



Complete Water Well Installations and Pump Service

LEXINGTON, NE • KEARNEY, NE • GARDEN CITY, KS

Office 308-324-2303

Cell 308-325-9890

tdowney@downeydrilling.com

TOM DOWNEY
President/CEO

Was your cabin wired before

1980?



If your home shows any of these signs, it's time to have a qualified electrician inspect your electrical system:

- Older than 40 years
- See or smell smoke
- Circuits are constantly tripping
- Major renovation
- Large appliance added

DAWSON
PUBLIC POWER
today's energy. tomorrow's vision.

DawsonPower.com | 308-324-2386



JACK'S WELDING

JACK MUEGERL | OWNER

SHOP 308.784.3579 | CELL 308.240.9045

JACKSWELDING444@GMAIL.COM

320 E 5TH ST. COZAD NE 69130

CHOICE MARINE

"The Best Choice for Your Boat"

• Boat Storage Available •



KIP INGRAM

Certified Master Technician

Cell: (308) 627-6446

P: (308) 237-2654

F: (308) 237-0654

2826 E. 39th St. • Kearney, NE 68847

Crazy Marv's RV & CABIN RETREAT, LLC



2 Johnson Lake Dr 18
Johnson Lake, NE 68937
308-325-0760

2023-NW side of lake
Northern Lights Campgrounds

Full RV Hookups

W + Elec + Sewer

Rental Units

2 sm Bunk Cabins
Lg 3bedroom/2bath House

RESTLESS WATERS

~ EVENT HALL



Phone: 308-324-2327 | Fax: 308-324-2777

Plum Creek Market Place

1411 Plum Creek Pkwy
Lexington, NE 68850



Gothenburg Realty, Inc.
Cottonwood Realty

Home - Land - Lake

Gothenburg & Cottonwood Realty can handle all of your Real Estate needs. With 9 local agents and over 76 combined years of experience we are here to help you through every step of the Buying or Selling process. We are not only your Realtor but you neighbors.



Raelyn Maxwell
Broker
(308) 325-4999



Peggy Yancy
Realtor
(308) 529-0801

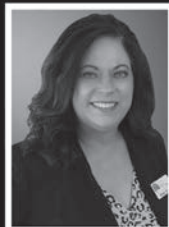

Shelly Schurr
Realtor
(308) 362-7026



Sam Mann
Realtor
(308) 530-8149



Stephanie Walker
Realtor
(308) 529-1240



Melissa Baal
Realtor
(308) 529-8370



John Muir
Realtor
(308) 627-2519



Stacey Hart
Realtor
(402) 968-1550



Necole Miller
Realtor
(308) 529-1170

Gothenburg Realty, Inc.
926 Lake Ave
Gothenburg, NE 68938
(308) 537-7676
Fax (308) 537-7678
www.gothenburg-realty.com

Cottonwood Realty
9 Lakeview Acred Dr 14A
Johnson Lake, NE 68937
(308) 785-4005
Fax (308) 785-4073
www.cottonwood-re.com





JOHNSON LAKE EMS OPEN HOUSE

The Johnson Lake EMS will host their Annual Open House at their building on Saturday, May 27 of Memorial weekend. 5K Run/Walk is at 10am and Lunch served at 11am with free-will donation. They will have a bouncy house and snow cone machine, and plan to have the AirCare Flight for Life fly in upon availability.



The Johnson Lake EMS reminds all Johnson Lake homes to have their lot number prominently displayed where it is visible day or night, to assure quick response, and to find the location easily.

***GOOGLE GUARANTEE • CERTIFIED
PLATINUM PREFERRED CONTRATOR***

308-856-1043

www.completeroofigne.com

COMPLETE
ROOFING & REMODELING

***FREE ESTIMATES • ROOFING • SHINGLES
GUTTERS • SIDING • REMODELING***

QUESTIONS ABOUT THE JOHNSON LAKE SID

By Larry Ossenkop, Clerk

The Johnson Lake SID Board has been very pleased with the performance of the Central Sewer Collection and Treatment System; however the warm weather and winds last summer rapidly increased the lagoon evaporation requiring the addition of well water. We are going on 15 operating years, so there continues a need for upgrading and/or replacing related equipment. Following are several items of interest that are being repeated for the benefit of both our old and new customers, who we welcome to Johnson Lake.

A. "Can we throw anything down the sewer???" "NO, Regulatory agencies advise that the following items should not be introduced into any sewer line and/or grinder pump, either directly or through a kitchen sink garbage disposal: Glass, Metal, Seafood shells, Goldfish stones, Diapers, socks, rags or cloth, Plastic Objects (toys, utensils, etc), Kitty litter, Sanitary napkins, tampons or condoms, Grease, gasoline, oil, paint and other such chemicals, Explosives, Fireworks and/or Flammable material

B. What should be done when I close down my home/cabin? It is suggested that you flush your stool 6-8 times to insure that your service line is clean. Also, be sure to fill all of your sink and floor drain "P" traps with water or better yet, RV anti-freeze; including the air conditioner drain trap. If your home has a grinder pump, flushing should total about 70 gallons, to insure the holding tank is clean while not in use.

C. Who do I call if my sewer line appears to be plugged? The home/cabin owner is responsible for maintaining the

service line connection as well as access to all installed clean outs. A local plumber should be called if necessary to clean your service connection line.

D. When do I pay the User Fee Bill and my Assessment?

The Utility User Fee Bill is sent out annually on May 1st and is payable to the SID upon receipt. It becomes delinquent on June 1st and then accrues 12% interest. The Service Connection Assessment, if not already fully paid, is to be paid to your respective County Treasurer before August 12th each year and includes interest from the date of the last payment, obtained from the respective treasurer's office. The Annual Property Tax Levy has decreased from an initially planned \$550.00 per \$100,000 of assessed value to only \$15.20 per \$100,000 of assessed value, which should remain similar for the future years.

E. When do I need a SID permit and inspection?

A SID permit and related fee is required in advance for any type of construction that might involve your sewer service connection and will require an inspection upon completion. Please contact Travis at

308-746-3169 to obtain a permit form & connection drawing and for the inspection when work is done. This is required before obtaining Central's or the Counties construction permit.

If you have any other questions,
feel free to contact us at any time.

Travis Stithem, Operator
308-746-3169 or 785-2203
(Permits & Inspections)
SIDoptr@jlake.org

Larry Ossenkop, Clerk
308-785-2353
(Financial Information)
SIDclk@jlake.org

Holdrege Soft Water Service

 **Kineticico**[®]
water systems

308-995-8791

Gary Jurgens

314 West Avenue

Holdrege, NE

308.995.8791

308.236.9330

308.384.2722

holdregesoftwater.com

softwaterhold@gmail.com

"Serving You for Over 48 years."

RUSTIC & RED
*Classy Gifts with a Rustic Twist
From the Heart of Nebraska*



Mon.-Sat. • 10 a.m.-5 p.m.

Sip & Shop • 3rd Thurs of every month, 10 a.m.-7 p.m.

139 West 8th | Cozad, NE 69130 | (308) 784-3200

rusticandred.com • facebook.com/ruticandred

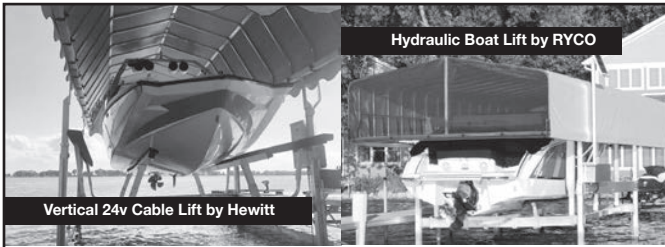

Vertical 24v Cable Lift by Hewitt

Hydraulic Boat Lift by RYCO

Several Brands to Choose From!
 RYCO - HEWITT - FLOE - Wave Armor
 Aluminum and Poly Dock
 Dock and Lift Repair
 Powered and Manual Boat Lifts
 Dock Accessories
 Stairs for water access
 IN and OUT Services



Servicing all of Central Nebraska
 For a free estimate call:
 Lane - 308-325-2759
 midnebraskadocks.com
 midnebraskadocks@gmail.com

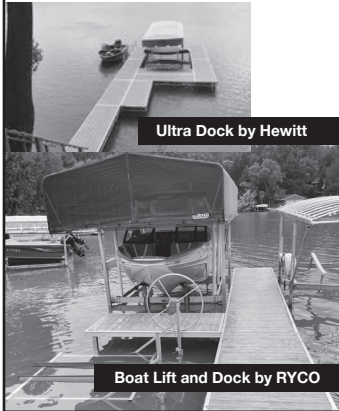

Ultra Dock by Hewitt

Floating Dock by Wave Armor

Boat Lift and Dock by RYCO

Largest Golf Car Inventory in the Midwest!



CRUISE
 CUSTOM GOLF CARS
 NORFOLK, NE

**CLUB CAR
 & ICON
 DEALERSHIP**

**FAMILY-OWNED BUSINESS • FREE DELIVERY
 GREAT FINANCING OFFERS**

402-660-4476/402-640-9939, Luke or Zach Kruse
 www.cruisecustomgolfcars.com • 3301 S. 13th St., Norfolk, NE 68701

IF YOU WANT FUN, WE HAVE SOMETHING FOR EVERYONE!!!



NEW FOR 2023:

- Property Management
- General Contracting
- Handyman Services

SELLING:

- LIVE BAIT
- TACKLE
- COFFEE
- ICE CREAM
- SOUVENIRS
- YARD GAMES
- BOATING SUPPLIES
- CAMPING SUPPLIES

RENTING:

- Boats
- Jet Skis
- Paddle Boards
- Kayaks
- Bicycles
- Electric Scooters
- Party Buses
- Lake Houses
- Event Space
- Indoor Axe Throwing
- Water Sport Accessories
- Indoor Boat Storage



#6 LAKEVIEW ACRES DRIVE 14, JOHNSON LAKE, NE 68937

WWW.PRICESRENTALS.COM

(402) 690-1418



HOME FEDERAL BANK

Build Your Future at Home.

- ✓ Home Loans
 - ✓ Agricultural Loans
 - ✓ Business Loans
 - ✓ Personal Loans
 - ✓ Auto, Boat, RV Loans
- homefederalne.bank**



Contact:
308-324-2331
201 W 7th Street
Lexington



Let us get you to the lake!

Conrads
AUTO CENTER SERVICE & SALES

718 3rd Avenue
Kearney, NE 68845 **308-236-2088**
www.conradsautocenter.com



JAY HUBER CONSTRUCTION INC.

QUALITY IN MIND EVERYTIME

JAY HUBER 308-325-4089

CHALK-THE-WALK AT JOHNSON LAKE 2023

Patti Johnson and Jacey Edson of BHA Real Estate are bringing the highly anticipated "Chalk-the-Walk" event to Johnson Lake for a second year! This week-long event, starting August 28, 2023, encourages individuals of all ages to get outside and spread the type of happiness, positivity, and kindness that brings communities closer together. You HAVE to register to enter and WIN! Register early at bharealestate.com/chalkthewalk/. The week of the event, BHA Real Estate provides you with the chalk, you create your entries, snap a photo, and text to Patti (308-325-1764) or Jacey (308-325-9790). Then, stroll along the trail and enjoy a playground of inspiration and optimism! Start brainstorming now, gather your friends, neighbors, and family, and have some fun! You can participate the week of August 28, public voting on Facebook on September 3, and winners will be announced on Labor Day!



PATTI JOHNSON & JACEY EDSON REAL ESTATE TEAM

BUCKET LIST

- Go for a boat ride with the love-of-your-life
- Go to Medo's to enjoy a sunset dinner
- Watch the eagles in the winter
- Sample your favorite brews at Canyon Lakes Brewery
- Relax & enjoy live music at Nautical Rose
- Visit a Little Library on the Hike & Bike Trail
- Enjoy a lake sunrise coffee from Coffee Cottage
- Play a round at Lakeside Golf Club
- Complete the 10-mile Hike & Bike Trail loop
- Call Patti Johnson & Jacey Edson for all your Real Estate needs!

Patti Johnson **Jacey Edson**
308-325-1764 308-325-9790

Reach out for more bucket list ideas!



THE HOME AGENCY

FOR ALL YOUR INSURANCE NEEDS, CONTACT:

JIM BALDONADO
 BRENDA MAHLBERG
 ARLYN RIEKER
 TINA MUIR
 KRISTY DIEFENBAUGH

thehomeagency.com

210 Smith Avenue Elwood, NE
 800.245.4241 308.785.2803
 Fax 308.785.2560



JOHNSON LAKE ARBORETUM NEWS



Wow – how wonderful it was to see the beautiful fall colors of the trees last year. The brilliant yellow of the cottonwoods contrasted with the red maples and oaks. The trees add to the beauty all year long at the lake and this is one of the reasons the

Johnson Lake Trail and Johnson Lake Game and Parks, along with approval of CNPPID decided to become a Nebraska Arboretum site in 2020. Establishing membership with the state arboretum provides training and information to aid in site and species selection as well as planting information to assure a healthy outcome.

Last fall, 20 trees were planted at the new playground area near East Shore. These diverse trees include varieties of maples, oaks, lindens, crab apple, birch, sycamore and zelkova. Memorial trees were planted by trail committee members near Bass Bay, Crappie Corner and south of the Cosmo Arch near East Shore. Nebraska Game & Parks has planted various species of trees along the trail that passes through the campground areas. A special thanks to Jackie Berke, Becky Crawford and the playground committee, Jeremy Koch of Natural Escapes, Chas Berke of SunValley Landscaping Jennifer Bose of Nebraska Game & Parks, and the lake volunteers who assisted. Many hands made the work lighter.

Projects lined up for the spring of 2023 include planting memorial trees near the Bass Bay gazebo and near Mallard Beach on the Matson trail. Mary Bergstrom, a trail committee member, is designing and planting a perennial pollinator garden near the Matson trail on the west side of the lake.

If you are interested in donating a tree or assisting the Johnson Lake Arboretum by helping with planting or maintenance of plants please call Arlin Edeal at 308-325-1032 or Ron Fowler at 308-746-2412.



Where everybody gets a great deal and a great deal more!

1111 Plum Creek Parkway
 Lexington, NE 68850



(308) 324-2306



HeartlandChevyBuick.com

Coffee Cottage

~a quick cup to go~

*Espresso, Lattes,
 Smoothies, Mochas,
 Pastries & Gifts*

Beside Fill & Chill gas station

2703 Plum Creek Parkway
 Lexington, NE



308-324-0400

Medo's Resort

at Johnson Lake

On The East Side Of The Lake – By The Outlet

Restaurant (Breakfast, Lunch, Dinner)

Mon - Wed 11 am - 9 pm

Thurs - Frid 11 am - 10 pm

Sat - Sun 9 am - 10 pm



308-785-2298

Lounge, RV-Hookups,
 Cabin Rental, Bait,
 Beer, Ice, Parking Dock

Kirk's Drain & Sewer

76104 RD 419

Cozad, NE 69130

Phone: 308-784-4716



JOHNSON LAKE
Light up the Lake
Fireworks Show
Monday, July 3, 2023
Rain Date - Saturday, July 8, 2023

Johnson Lake will again light up the lake on July 3rd with the return of the annual lakefront fireworks show. The show's cancellation in 2022 undoubtedly left many of us disappointed yet understanding.

The fireworks extravaganza will color the evening sky around 10:00 p.m. on Monday, July 3, 2023. A rain date of July 8th at 10 p.m. is set in case of bad weather.

Thousands have grown to love and appreciate the "Light Up the Lake" fireworks display. It has become part of their holiday traditions. **Be sure to tune in to KAMI 100.1 FM or 1580 AM, as they will play patriotic music along with the 25-minute fireworks display.**

Please help us thank the agencies who assist us, including Central Nebraska Public Power and Irrigation, the Gosper County Sheriff's Department, and the Elwood Fire Department.

Thank you to those who support the show financially. Your contributions to the **Light Up the Lake Fireworks Fund** ensure that this event will continue to be a major summer attraction for our area.

Donations can be mailed to:

JOHNSON LAKE FIREWORKS FUND
c/o Lexington Community Foundation
PO Box 422
Lexington, NE 68850



DC
EXPRESS

Gas, Pizza, Wings & Beer

& All C-Store Items

308-746-7475
74888 Johnson Lake Dr 25
SUMMER HOURS:
Sun-Thurs 7am-9pm Fri & Sat 7am-10pm

BADER INSULATION & SANDBLASTING INC.
11 Wade Addition
Drive 27 at Johnson Lake
Elwood, NE 68937-2256

Cellular 308-325-3962



Bruce M. Bader
Insulation Contractor



Tom's Midwest Liquor
Where The Party Starts

 * Cold Beer * Great liquor selection * Snacks

 **LIVE BAIT**

* Canadian Night Crawlers * Minnows * Shiners
* Leeches * Shad Gizzards * Liver * Tackle

Open 7 days a week (308)324-3566

Owned by Johnson Lake resident Tom Mooberry
Proudly supporting Johnson Lake

**NELSON'S FURNITURE
& FLOOR COVERING**

Martin D. (Marty) Smith
Manager

1/3 Below List Price, Everyday!

(308)324-6406 508 N. Washington Street
Lexington, NE 68850

TL Sund Constructors, Inc

COMMERCIAL and RESIDENTIAL
CONTRACTING

Tim, Deb & Travis Sund
Owners

Tel: (308) 324-5186 707 N. Ontario
Fax: (308) 324-6286 P.O. Box 826
Lexington, NE 68850

JOHNSON LAKE PLAYGROUND



The JL Community Playground is scheduled to be installed this spring.



JL PLAYGROUND PICNIC SHELTER CONCEPT

Thank you Jim & Sharri Baldonado Families
The Home Agency
BHA Real Estate

For the generous naming level donation that will make the JL Playground Picnic Shelter possible. The shelter is scheduled to be completed this summer.

The Johnson Lake Community Playground Committee is excited to announce that our playground equipment has arrived. Thank you to everyone that has helped make this project a success. As the ground warms up this spring, we will pour concrete and install the playground equipment.

We are also excited to announce the secured lead gift to complete the Picnic Shelter area. **Please help us thank the Jim & Sharri Baldonado families, The Home Agency, and BHA Real Estate.** The covered picnic shelter will include four picnic tables and is scheduled for a summer 2023 completion.

When you drive by East Shore, Drive 1, you will notice the trees planted at the site this fall. The Johnson Lake Community Playground project received ten trees from the Free Trees for Fall Planting program, an effort by the Nebraska Forest Service and the Nebraska Statewide Arboretum. Community volunteers worked with Jeremy Koch of Natural Escapes of Cozad to plant twenty-two trees in this area. The playground project is a collaborative effort between lake community members, Lexington Community Foundation, Central Nebraska Public Power & Irrigation, Johnson Lake Development, Inc., and Crouch Recreation.

*Donations in support of the project may be sent to:
JL Community Playground Fund,
c/o Lexington Community Foundaton,
PO Box 422, Lexington, NE 68850 or give online at:
<https://www.givebiglexington.org/jlplayground>*

Dawson County Historical Society and Museum



308-324-5340

Exhibits include: Military Hall of Honor, Lincoln Highway, McCabe Aeroplane, Willow Island Depot and 1903 Baldwin Locomotive #485, Rural Schoolhouse and many others.

Offering a library and research area. Our archives include family history and subject files, maps, extensive photo collection and school yearbooks (some dating back to 1920)

**805 N Taft St. • PO Box 369
LEXINGTON, NE 68850
www.dchsmuseum.com
dchsociety@gmail.com**

HOURS
Tuesday-Saturday 10 AM-4 PM
Closed Sunday and Monday

PREPARE FOR PERMITTING SEASON

With the 2023 permitting season coming up, the land administration team at Central Nebraska Public Power and Irrigation District would like to remind everyone of the importance of knowing and having marked the lot boundaries, and buildable area or Shoreline and Water Access Facilities (SWAF) placement zone prior to commencing any permitted activity.

This step, along with the required pre-construction meeting helps ensure that projects are constructed in accordance with Central's permitting procedures and helps avoid costly issues that can result from violations.

If you have any questions about allowable construction or Central's permitting process, please contact the land administration team. Contact information for the land team can be found at the following website - <https://www.cnppid.com/permitting-procedures/land-administration-team/>

FAMILY PHYSICAL THERAPY NOW AT JOHNSON LAKE

Family Physical Therapy is a family-owned rehabilitation company specializing in physical, occupational, and speech-language therapy based in central Nebraska. Family Physical Therapy began on July 16, 1993, by Michael Batenhorst, PT, in the back of Kearney Clinic with two employees and big dreams. Under the leadership of Gregg Dahlgren and Misti and Greg Fiddelke, we have grown to over 100 incredible employees with servant hearts and expanded our services to outpatient locations in the communities of Kearney, Gretna, Norfolk, Grand Island, Minden, Lexington, Ravenna, Wood River, Franklin, Tilden, and now, a new location Johnson Lake.

We are proud to serve our friends and neighbors of all ages in our outpatient clinics, regional hospitals, nursing homes, schools, and at home. Our mission is to provide the highest quality of care to our patients through the efforts of our licensed and trained professional staff. We provide this care in an atmosphere of trust, compassion, and mutual respect to achieve the best possible results for our patients. We thank our patients over the last 30 years who have entrusted us with their health and wellness and look forward to serving you in the future.



Plum Creek
Medical
Group

**Dr. Copley from Plum
Creek Medical Group
will begin seeing
patients at
Johnson Lake,
starting March 1st.**

**Wednesdays
1:00pm-5:00pm**

(308) 324-6386

**74902 Johnson Lake Dr 26
Elwood, NE 68937**



Walk-ins Welcome



PHYSICAL, OCCUPATIONAL, AND SPEECH THERAPY

110 West 5th Street
Downtown Lexington, Ne
308-324-3700



74902 Johnson Lake Dr 26,
Elwood, Ne
308-785-4081

GYM NOW OPEN!

   familypt.com



Same quality

Physical Therapy / Occupational Therapy will be offered on-site at our NEW Johnson Lake location Mondays, Wednesdays & Fridays from 12-5 pm & a personal trainer will be available upon request.



Closer to home

Finding a gym can be tricky, so we came to you! Each member will have 24/7 access to the gym and all equipment. Work out when YOU want!



Join today

We have memberships available to everyone from families to seniors. Current patients get a special discount. CALL TODAY to sign up!



Johnson Lake

AREA CHAMBER of COMMERCE

johnsonlakechamber@icloud.com • www.johnsonlake.org

Hello Neighbor!

We live in a fabulous place. Our businesses are thriving, and we offer an amazing vacation destination for many here at Johnson Lake!

Become part of the excitement today! As a Johnson Lake Area Chamber of Commerce Member you will stay in touch with the events on the lake, have access to services offered by Johnson Lake Members, and most importantly support our community!

To become a member simply call Christy Gomez 308-201-0885, email johnsonlakechamber@icloud.com or go to our website at www.johnsonlake.org

See You on the Lake!

CRAFT BEER



BREW

★ Family Owned ★

PUB

EAT · DRINK · CHILL

STOP IN AND ENJOY HAND CRAFTED BEER, BREWED WITH THE FINEST INGREDIENTS, AND DELICIOUS MADE-TO-ORDER DISHES.

308.785.4012

WWW.CANYONLAKESBREWING.COM

  CANYON LAKES BREWING

PROUDLY SERVING BEER, WINE & SPIRITS MADE EXCLUSIVELY IN NEBRASKA



For All Your Grocery Needs!

Hours:
Mon-Sat 8 am—7 pm
Closed Sunday

308-785-2182

elwoodcoopmarket.com

We embrace people Through the Love of Christ



A Community of Caring

Johnson Lake Community:
If you have furnishings in good condition you would like to donate to HOMES, please call 308-234-5310.

MISSION

Through partnership with other organizations we are able to assist our community by demonstrating God's love to those who have a need.

WHO ARE WE?

We are a non-profit that is designed to provide assistance like home furnishings, appliances, and small home repairs as well as providing personal items like diapers and shoes.

We know that working together improves our chances to build a better future for everyone. We believe that families are a fundamental piece of society and it is our goal to help, connect, and guide those families.

Contact:

For more information about HOMES, assistance we offer, or to fill out an application contact us at:



Calvary Assembly of God Church
1304 N. Adams St. Lexington, NE 68850
(308)324-5310



**FIREPLACE
STONE & PATIO**

Inspired Living, Inside and Out



Transforming your living space is easier than you'd expect. Extend the boundaries of your home with an outdoor living area that allows you to enjoy the seasons inside or out. Find the right products along with quality installation at Fireplace Stone & Patio and turn your house into the home you love.

FireplaceStonePatio.com | 308.708.2400 | 1540 W. 56 Street, Ste. A Kearney, NE



The Waterfjord



*Experience the
Warmth and Comfort
of the Waterfjord Short
Term Rental*

11 Lakeview Acres Dr. 14 • Johnson Lake, NE 68937 • 402-469-4706

email: chateauimperial66@gmail.com • chateauimperial.com or <https://airbnb.com/h/waterfjord>



ARTISTIC CABINETRY

www.art-cab.com



STUDIO SHOWROOM / KEARNEY, NE

1015 CENTRAL AVE, SUITE B

KEARNEY, NE 68847

HOURS: MON-FRI 8:30-5:00



Cindy Fahrenbruch, CKBD
Certified Kitchen & Bath
Designer
308-991-7880
cindy@art-cab.com



Kari Mitchell, CKBD
Certified Kitchen & Bath
Designer
308-991-9228
kari@art-cab.com



Allison Luther
Administrative

COME HOME TO ARTISTIC LIVING!



**76104 Road 419
Cozad, NE 69130**

“4 The Royal Flush”

KIRK'S TRENCHING, EXCAVATING & SEPTIC SERVICES

Septic Pumping & Installation, Backhoe Services
Drain Fields, Footings, Waterlines • Port-A-Potty Rentals

KEVIN GENGENBACH

308-784-4716

Cell Phone: 308-325-0123



AL'S PRESSURE WASHING

Siding, roofs, driveways, walkways,
decks & MORE!

FREE ESTIMATES!!!

Alfonso Enamorado
(805)424-6216

AlfonsoEnamorado@yahoo.com

Now serving Dawson County and
surrounding areas!

JOHNSON LAKE CARP TOURNAMENT



Photo by Ryan Reynolds

Bowfishers of Nebraska (BON) will again host their annual carp tournament on Johnson Lake and the surrounding canals on June 10, 2023. We will start Friday night, June 9 with a Calcutta at the Nautical Rose at 7pm, with the action starting at 9pm. Anyone is welcome to join and encouraged to bid on some teams. There will be free pizza.

You will still be able to sign up before the action until 6:30am, Saturday, June 10. The launch will be a shotgun start from the Nautical Rose, sharply at 7am.

For further details, contact Ryan Reynolds 308-325-0605

RELIABLE PEST CONTROL SERVICES, INC

DARREL GIESENHAGEN
Owner

Holdrege, NE 68949
(308) 995-6773
Cell: (308) 991-1697

Protecting Your Investment



Residential - Commercial

Agricultural Wiring

**Complete Heating
and A/C Services**

**Your Airase Heating
and A/C Dealer**

608 West Vine Street P.O.Box 693
Lexington, NE 68850



Mary's Flour Sack

Mary Hershberger

Delivering baked goods to DC Express at Johnson Lake and Elwood Hometown Market.

Special Orders Welcome



402-450-8312

Find Us on Facebook

Johnson Lakes Development Inc.
2000 N. Taft St.
Lexington, NE 68850-5619

PRSR STD
U.S. Postage
PAID
Kearney, NE
Permit #49

Home Sweet Home Cleaning Services

Residential & Commercial Services

LaNae Matousek

308-325-8889

Call or Text

Follow us on Facebook:
Home Sweet Home Cleaning



**PATTI JOHNSON
& JACEY EDSON
REAL ESTATE TEAM**



REAL ESTATE

**TEAM UP WITH THE
JOHNSON LAKE DYNAMIC DUO**

Successfully serving 21 sellers and 22 buyers at the lake in 2022, our reputation and results speak for themselves.

When you are ready to sell, having an agent that knows the intricate details of Johnson Lake is simply invaluable. Let our experience, knowledge, and integrity guide you through a smooth and successful sale. We put our hearts into everything we do for YOU!

Jacey Edson
308-325-9790

Patti Johnson
308-325-1764



*Selling | Buying | Consulting
Call for a FREE Market Evaluations
or visit JohnsonLakeLiving.com*



Mikes SPRINKLERS

*We Install The Best
And Service The Rest!*

INSTALLATION OF NEW IRRIGATION SYSTEMS
REPAIR EXISTING IRRIGATION SYSTEMS
YEARLY MAINTENANCE PROGRAMS
LAWN GRADING
SOD INSTALLATION
HYDROSEEDING

308.325.1813

www.mikes-sprinklers.com



AUTHORIZED CONTRACTOR



***THIS INSERT IS BROUGHT TO YOU BY RYAN AND JENNA PICKEL,
YOUR FRIENDS AT JOHNSON LAKE***



CARP REMOVAL AT JOHNSON LAKE

Carp are fish native to Asia that are excellent fighters and great table fare, when prepared properly. They were introduced to the US into the Missouri river system in 1879, and by 1895 they had spread through the entire river system, as well as into the Mississippi River system. It was later recognized as a huge mistake, but the damage had already been done, and continues to be a problem today.

Carp are omnivorous and bottom feeders. The habit of their feeding style constantly stirs the silt on the bottom of lakes and stream, causing the water to be cloudy and dingy looking. At the same time, they are eating the good aquatic plants so vital to a good fishery. Eggs and small fish are tops on the carps' favorite table fare. This is what is happening in Johnson Lake and all

other lakes where the carp reside. Our goal is to remove a large population of carp and restore clean water and excellent fishing to Johnson Lake.

What do we do about this problem? First, I have assembled a like-minded committee to assist me in this endeavor. Our committee includes me Ron Pickel, Ron Fowler, Jim Hahn, Marv Cochrane, Jim Mosely, Doug Cochrane and Dave Melliger.

Second is seining the lake. Basically, this means removing as many carp as possible to protect the good fish and our water clarity.

I have been in touch with one of the best in the business. Jeff Radamaker is a professional rough fish removal specialist. Jeff and his crew travel the US and contract to seine lakes

to remove unwanted species of fish and leave the good fish, so that we can enjoy fishing at its best. Johnson Lake has had several seining operations in the past with great results. After the carp are removed, the population of good fish re-bound and we can all share in the bounty.

The last seining resulted in the removal of 71,000 pounds of carp. That is obviously a lot of fish, but in reality, is only a small amount that is replaced by the next years annual hatch. To really make a difference, we need to move 500,000 pounds of carp from Johnson Lake, which I have set as my long-range goal.

We have scheduled our next seining sometime in May, with the date to be announced as soon as the temperature is at an optimal level. Right after that, we will start the push on obtaining grant money to assist our efforts. The next step is to continue on and include Sutherland Reservoir, Lake Maloney, Jeffrey Lake, and the canal system all the way to Kingsley Dam. Will we eliminate the carp? NO!! But our efforts and your help will get the carp back to a level where the good fish can compete and regain an even ground to compete with the dastardly carp.

Bottom line, we need your help. Please donate to the Lexington Community Foundation and mark the memo CARP REMOVAL. We appreciate your assistance in the endeavor. Together we can make a difference. Let's all pitch in from Johnson Lake.



*Ron Puckel
Carpinator*

**LEXINGTON
COMMUNITY
FOUNDATION**
www.lexfoundation.org
PO Box 422
Lexington, NE 68850
308-324-6704